Edmonton
Dept. of Prov Library
Dec. 49

The Wainwright Star

For the Advancement and Well-Being of the Community and District

VOL. XLI No. 10 WAINWRIGHT, ALBERTA, WEDNESDAY JANUARY 5th, 1949 Price $2.00 Per Year In Advance

Municipal Hospital Bd. December Meeting

Minutes of the regular monthly meeting of the Board of Trustees of the Wainwright Municipal Hospital District No. 17, held Saturday December 11, 1948.

Members present: Chairman O. J. Gould, Trustees McLeod, Bazley, Dietrich, and Gardiner.

Moved by Trustee McLeod that the minutes of the previous regular meeting be adopted as read. Cd.

Moved by Trustee Bazley that the report of the Finance Committee be accepted. Cd.

Moved by Trustee McLeod that accounts amounting to $6,628.59 be approved and cheques issued onthe current account. Carried.

Moved by Trustee Bazley that an account amounting to $4,687.20 be approved and the cheque issued on the debenture account. Cd.

Moved by Trustee Bazley that a new shield be placed on the mangle.

Moved by Trustee McLeod that the staff be issued their cheques before the Christmas holiday. Cd.

Moved by Trustee Gardiner that the donations from Mr. Buckle, the Battle River W.I., the Hospital Auxiliary, Mrs. L. Bean, the Gerald League, and the load of dirt from Mr. Grenier be acknowledged and letters of thanks be sent. Cd.

Moved by Trustee McLeod that an advertisement should be placed in the local papers after January 1, 1949, advertising the sale of subscribers tickets at $9.00 per ticket. Cd.

A delegation from Edgerton attended the meeting to see whether some arrangements could be made to help pay the Hospital accounts of ratepayers who are sent to city Hospitals on special Doctors orders.

Moved by Trustee Bazley that the Financial Statement for the Hospital be published with the Financial Statemest of the Municipal District as has been done in the past. Cd.

Mrs. R. Mulvey attended the meeting and gave a comprehensive report on the Associated Hospitals convention as it affected the Hospital Auxiliaries.

Moved by Trustee Gould (Chairman) that a vote of thanks be extended to Mrs. Mulvey for her report. Cd.

The Matron's report for the month of November as follows:

No. of In-patients	164
No. of Out-patients	61
Total No. of patients	225
Classification:	
Medical	85
Surgical	54
Obstetrical	10
Infants born	10
Total	159
Deaths	1
Stillborn	1

Moved by Trustee Bazley that the Matron's report for the month of November be accepted. Cd.

Moved by Trustee Dietrich that the resignation of Miss Henkel, R.N. be accepted. Cd.

Moved by Trustee Dietrich that any organization desiring to place a plaque on the door of the ward furnished by them be privileged to do so, the plaques to be uniform. Cd.

Moved by Trustee Gardiner that numbers be purchased in order that the wards may be properly numbered. Cd.

Moved by Trustee McLeod that the meeting adjourn, the next regular meeting to be held January 8th, 1949, at 1:00 pm. in the Hospital.

Death and Funeral of Mrs Alice J. Taylor

It is with regret that we report the passing of Mrs. Alice J. Taylor, in Edmonton on December 22nd, 1948 at the age of 87 years.

Alice Jane Williams was born in Grey County, Ontario on November 27, 1861, and was married to Joseph Taylor on November 7, 1883. Her home was made in Ontario until 1906 when she moved with her husband and family to Rossburn, Manitoba. She resided there until 1910 when she came, with her husband and family, to Alberta as one of the earlier settlers of the Edgerton District. She remained a resident of this district until 1940 when she moved to Edmonton to live with her daughter Mrs. A. H. Gilbert, where she resided until her death.

She was predeceased by her husband, three daughters and one son. Besides her many friends, she leaves to mourn her passing, two sisters and one brother, Mrs. E. B. Doran, Owen Sound, Ont.; Mrs. A. U. Danard, Owen Sound, Ont.; Dr. R. G. Williams, Calgary. Two daughters and three sons, Mrs. H. J. Carbert, Winnipeg, Man.; Mrs. A. H. Gilbert, Edmonton; Ewart of Hope Valley; Harold of Edmonton and Stanley of Breton. Twenty-nine grandchildren and forty great grandchildren.

The funeral was held from the Wainwright United Church on Friday, December 24, with the Rev. Dobson officiating. Funeral arrangements were in charge of Park Memorial Funeral Home, Edmonton, and McLeods Funeral Parlors, Wainwright. Interment was made in the family plot in the Wainwright cemetery. The pallbearers were Messrs. Frank Zajic, W. F. Redmond, M. H. Pugh, W. J. Gilbert, R. D. Brady and E. W. Taylor.

Floral contributions were received from; Winnie, Herb and Family; Ewart, Millie and Family; Allie, Howard and Family; Harold Lulu and Family; Stanley and Lydia; John, Everett and Sadie; Cinda, Jack and Jean; Evelyn, Earl and Family; Mr. and Mrs. W. J. Gilbert; Mr. and Mrs. Frank Zajic and Family; Mrs. L. Oxby; Mr. and Mrs. W. F. Redmond; Mr. and Mrs. Roach; The McLeod Family; Mr. and Mrs. Alvin Pearson; Mr. and Mrs. Blackburn and Betty; Mr. and Mrs. W. H. Fraser; Mr. and Mrs. Thomas Burkholder; Mortons Ltd. and Staff; The Edgerton and District Oldtimers Association.

Donations to the Cancer Fund: Mr. and Mrs. Ed Knott and Velma; Mr. and Mrs. M. H. Pugh; Mr. and Mrs. T. Chesterman.

CARD OF THANKS

We wish to offer our sincere appreciation and thanks to our many friends for the sympathy and consideration shown to us in our recent bereavement.

May we offer a special word of thanks to the Reverend Dobson and the Ladies of the Wainwright United Church Choir, who so graciously gave of their time at this Christmas season, for the funeral of our late mother.

WINNIE, EWART, ALLIE,
HAROLD and STANLEY.

Adult Education Classes Carried On

Evening Classes conducted by the Wainwright School Division will continue in the new year.

The classes in woodworking and typing have room for a few more students.

One course in Leathercraft has been completed. As there have been a number of requests for a second course in this subject it is possible that one will begin on January 10, 1949. The class would be limited to seven or eight. Interested persons should leave their names at the Divisional Office.

The present sewing class is filled. However, it has been arranged for Miss Edith Armstrong, District Home Economist, of Camrose to visit Wainwright and to conduct a special class in sewing. This class will probably begin on January 17th, 1949 and continue every day, during the afternoons and evenings for one week. Classes will be held in the Home Ec. room of the High School.

Miss Armstrong is an expert seamstress and would be able to give excellent guidance to all those interested in the course.

Ladies wishing to avail themselves of this course should register at the Divisional Office by phone or in person as soon as possible.

Wainwright School Div. No. 32

Death and Funeral of Mrs. Filion

Mrs. Rose Alma Filion of Fabyan passed away suddenly after a lingering illness, on Saturday morning, December 18th.

The deceased was born at St. Martin, Quebec, the 7th of June 1892. In 1909 she was married to Mr. J. D. Filion at Morrison, Quebec and after some time she and her husband settled at Cold Lake, where they lived for several years before coming to the Fabyan district. They lived in close contact with their daughter and son-in-law, Mr. and Mrs. Adelard Touchette as both Mr. and Mrs. Filion have been in ailing health for the past six years.

Left to mourn are her husband, Mr. J. D. Filion, two daughters, Mrs A. Touchette of Fabyan and Mrs. B. Craig of Edmonton, two sons, Albert of Fabyan and Leo of Cold Lake; also three granddaughters and three grandsons.

Funeral services were held in the Blessed Sacrament Church, Wainwright, on Tuesday December 21 at 10:00 a.m. Rev. Father Edmann officiating. Pallbearers for the deceased were: Messrs. Vic and Val Pare, Albert LaPalme, Stanus Touchette, Jack Dalton and Harold Craig.

Interment was made at the Wainwright cemetery with McLeod's Funeral Parlors in charge of arrangements.

Floral tributes were received from Mr. Filion and Albert; Leonie, Adelard and family; Harold Craig; Mr. and Mrs. Ken Keany; Joe Craig and Family; Bernard, Albertine and Family; Diana and Jeannie, Betty and Emile Shumiacker.

Spiritual Offerings: Mr. and Mrs. Avilla Touchette; Mr. and Mrs. E. Caron, and the Family.

The Lucky Winners

The doll and Christmas stocking raffle displayed in the window of Eddies Food Market before Christmas, and sponsored by the New Canadian Club was drawn on December 23rd.

Miss Marguerite Greibrok of Edgerton was the holder of the lucky ticket for the beautiful doll and her wardrobe complete with hope chest and dress hangers.

Mrs. W. Goodwin of Irma was the winner of the fully packed Christmas stocking donated by the Wainwright Pharmacy, also displayed in Eddies window.

Miss Lucille Deyell of Wainwright won the large Christmas stocking donated by and displayed at the Atlas Lumber Co.

Local Journal Boys Have Banquet

Tuesday evening December 21st saw the local Journal carriers gathered in Stromme's Cafe for their third annual barnuet. Mr. Allott, local representative, acted as host to the boys. The boys did justice to the turkey dinner with all the trimmings that was served to them and they wish to compliment Stromme's on their banquet menu.

The following were guests in order and merit of their service—Howard Colfield, 3 years service; Billy Burns, 2½ years service; Henry Simonson, 2 months service; Gerald Allott, 3 years news stand and assistant wholesaler; Geo. Cecil Tosh, 3 months as scrap seller. These boys will each receive a personal present from the Edmonton Journal in regard to their service.

At this time the carriers wish to thank all their customers and to extend to everybody the season's greetings. —Con.

SEA CADET NOTES

The Cadets closed off the fall parades with a bang up Christmas party held Tuesday, December 21. From all accounts it was one of the best they have had. The boys formed up at the start at the call by Bugler Harden. Mr. MacGregor presented the Efficiency Awards for the past parades to P.O Pilgrom, L/S Marsden, HB's Mitchell and Carter, O/S Harley and Cofield, after which the boys were inspected and the party started. The whole show was run by the P.O's and a good job was done. The working party for the evening were Lt.'s Cromie and Wilson and Sir. MacGregor.

The party ended one of our most successful seasons. The boys held a successful dance, two good winter roasts; they attended church parades at the Anglican and the R.C. Church; they assisted Constable Rattleson on Hallowe'en night. The town generously donated the boys a sum of money which they passed over to the PMC, on which structure the boys put in a fair amount of time. The Cadets paraded Armistice Day and supplied the Cenotaph party; a party paraded in honor of the late Mr. P. Murray; several boys received their Junior St. John Certificates that they had passed at Summer Camp. One boy L/S Marsden now wears the crossed flags of a Signaller.

The boys wish everybody in the town and district a Happy New Year and any time the Cadets are needed in a matter of citizenship call on them, they will be glad to lend a hand in worthy causes. —Con.

CARD OF THANKS

We wish to express our sincere thanks to all those who helped us at this sad time, for the floral tributes, mass cards and for the kind words of sympathy extended to us.

MR. FILION and FAMILY.

"LOOKING BACK"

Happenings in Wainwright and District During 1948

JANUARY 7th

After a residence of over fifteen years in Wainwright, Mrs. C. McKenzie and daughters Shirley and Wendy have moved to make their home in Edmonton.

A quiet wedding was solemnized on Monday, December 29, at the home of Mr. and Mrs. Lyman Alexander when their only daughter, Mildred Agnes exchanged marriage vows with Ray Ronald Munroe of Rosedale, B.C.

Mr. M. Allot left on Sunday morning's flyer to take up his duties at Red Pass, B.C., after spending two weeks holiday with his wife and family in town.

Rev. and Mrs. H. L. Wilson of Weyburn, Sask., visited Mrs. Wilson's father Mr. J. Ruste over the Christmas holiday.

Guests at the home of Mr. and Mrs. Alf. Lily and Mrs. Bengston over the holidays included Mr. and Mrs. Chas. Lily of Edmonton and Mr. and Mrs. Robert Lily of Regina, Sask.

Two marriages too place the last day of the old year when Lorna Alwood of Browning became the bride of Palmer Taylor of Rosemoyne, and Fay Jackson of Rosemoyne was united in marriage to Clare Scott of Dolcy.

JANUARY 14th

It was announced this week by Dr. O. S. Hauck that he has moved into the Wainwright Medical Clinic Building and in future will carry on his practise from that location.

Mr. and Mrs. Gene Barritt returned home on Thursday of last week after spending Christmas and their annual holidays visiting with relatives at the coast.

Mrs. V. Davignon enjoyed a visit from her parents, Mr. and Mrs. A. N. Gaye who stopped over for a few days enroute home to Portage la Prairie from a vacation in Vancouver.

A pretty wedding was solemnized in the East on Dec. 6th, when Edna Marion Robertson was joined in marriage to Gerald Eugene Teeter, son of Mr. and Mrs. Price Teeter of Wainwright.

Best wishes are extended to the teacher of Heath school the former Miss Joyce Sicola whose marriage to Mr. L. Owen of Jarrow took place in Edmonton on Dec. 31st.

Mr. Fred Attewell was a visitor for a few days in town recently from Drumheller.

JANUARY 21st

A quiet afternoon wedding took place on January 12th when Miss Helen A McLeod of Fort Smith, N.W.T., was united in marriage to Claude A. MacDonald, oldest son of Mr. and Mrs. C. MacDonald of Wainwright, at the home of the groom's parents.

Funeral services were held in Wetaskiwin on Dec. 27, 1947, for Raymond Samuel Rogers who passed away in the Wetaskiwin Community Hospital December 22, after a lingering illness. He was a resident of the Autumn Leaf district north of Wainwright for a number of years.

Word has been received by Mrs. S. Cooper that a former resident of the Trafalgar district, Mr. A. H. Wilkie died at his home in Scotland on December 8th.

Mrs. A. T. Gray of Edmonton was a week-end guest at the home of Mr. and Mrs. W. S. Clark and while here also renewed acquaintances with other friends in town.

Mr. Gordon Graham announced this week that he had disposed of his implement business to the King Brothers of Fabyan, and the owners took over the business on Jan. 15th.

Mr. L. C. Tory, the local John Deere agent for Wainwright, played host to a large crowd last Thursday at the annual John Deere show in the Elite Theatre.

A number of friends surprised our Mayor and his wife on Sunday evening, the occasion being Mrs. Robinson's birthday.

Mrs. J. Morgan returned home the first of the week from Lloydminster after visiting with relatives there.

JANUARY 28th

The draw committee of the men's open bonspiel were without a doubt the busiest people in Wainwright as the curling, shouting, rock throwing and sweeping got underway on Sunday afternoon last in the Wainwright 2nd Annual Bonspiel.

A very pleasant social evening was spent in the I.O.O.F. Hall on Thursday last when the ladies of the Royal Purple were hostess to the brother Elks, to celebrate their second birthday.

St. Thomas' Anglican Church was the scene of a very pretty wedding on Friday, January 23rd, at 3:00 p.m., when Patricia Carrie Lagerquist, daughter of Mr. and Mrs. W. Lagerquist of Wainwright, became the bride of Allan Walter Rathwell, son of Mr. Walter Rathwell also of Wainwright.

One of Wainwright's very early and outstanding pioneer farmers and ranchers passed away in Edmonton on Thursday, January 22nd, in the person of Mr George Smith. He had moved to Edmonton in December to spend the winter months there.

Continued on Page 7

Wainwright Hospital Auxiliary Notes

All members of the Ladies Auxiliary to the Wainwright Municipal Hospital gathered at the hospital for a very successful Christmas Eve party convened by Mrs. R. Mulvey.

Gifts for all patients hospitalized over the holidays were placed on the Christmas tree in the corridor, as well as sweets for all, including the staff.

Approximately twenty girls of combined Explorers and C.G.I.T. groups under the leadership of Miss A. Carsell, presented a number of beautiful Christmas carols and songs

Dr. H. C. Wallace made a most successful Santa Claus distributing the gifts with the assistance of the junior girls.

Before leaving refreshments were served to the carolers. The first regular meeting of the Auxiliary for 1949 will be held at the hospital at 8:00 p.m. Monday, January 10th. Any ladies desirous of helping with this organization are welcome.

Tentative Order Placed for Sewage Tile by Town Council

This is the official record of the proceedings of Council of the Town of Wainwright at its regular meeting held on the 21st day of December, 1948, commencing at the hour of 8 o'clock pm.

The members of Council present at this meeting were Mayor Robinson and Councillors Tory, Buckle, Wallace and Armishaw.

On motion of Councillor Wallace, that the minutes of Coincl meeting held on December 7th, be confirmed as written.

On motion of Councillor Tory, that letter of acknowledgement of Grant to Wood's Christian Homes, be received and filed.

On motion of Councillor Armishaw, that communication from Mr. James Humphries, for Commanding Officer RCSCC! "Exeter", dated December 11th, acknowledging receipt of cheque forwarded by Council in recognition of work done by Sea Cadets on Hallowe'en Night, be filed for future reference.

On motion of Councillor Wallace, that representatives of Council of the Town of Wainwright, attend the meeting called by The Municipal District of Wainwright No. 61, on the 6th day of January 1949, at 1:30 o'clock p.m., to discuss the formation of a Rural Health Unit.

On motion of Councillor Wallace, that Notice of admittance to the Wainwright Hospital, of A. H. Darling, dated December 20th, be ordered filed.

On motion of Councillor Buckle, that letter from Haddin & Miles Ltd. dated December 17th, advising of the tentative order placed for Sewage Tile and his agreement to meet Council on January 4th, 1949, to further discuss the matter of an early possible start in 1949 of the Water and Sewer Project, be received and filed.

On motion of Councillor Buckle, that the Report of the Finance Committee be accepted and that the Mayor and Secretary Treasurer be authorized and instructed to issue cheques to pay the individual accounts in the total amount of $11,-856.29.

G. S. Cook, PMC Acc't	$ 250.00
Wood's Christian Homes	10.00
J. Hudgkins, Sea Cadets	15.00
A. H. Darling	25.00
E. E Tory, PMC Acct	450.00
Alberta Gov. Telephones	7.75
Wain. School Div	4912.27
Wain. Separate S.D	870.40
Wain Mun. Hosp. Dist	1836.11
Registrar, Land Titles Office	25.00
Iverson Electric, PMC Acct	500.00
Wainwright Star, PMC Acct.	9.35
Guy Tory PMC Acct.	4.79
Alberta Gov. Telephones	15.75
Bank of Montreal	1220.50
P. E. Patterson	143.80
Harley Renville	138.45
Joe Wright	25.00
John A. Johnston	200.00
S. Fenton, PMC Acct	130.00
Ben Wachter, PMC Acct.	135.00
G. C Tory, PMC Acct	15.00
E. E Tory, PMC Acct	250.00
James Strang, PMC Acct	24.60
Ab. Mills, PMC Acct	23.00
R. C Alderson, PMC Acct	21.80
Buffalo Service Station, PMC Acct	4.08
Hugh Miskimmin, Salary	125.00
Wilkinson & McClean	10.70
Turner Electric	32.24
Wain. Municipal Hosp	36.55
Jas Robinson	10.00
B. Buckle	10.00
Wainwright Star	29.20
Municipal Supplies Ltd.	6.66
F. E McLeod & Co	154.00
D. Pawsey	186.00

On motion of Councillor Armishaw, that Mr. Fred Watts be granted a bonus of $50.00 in recognition of his services as Caretaker of the Peace Memorial Arena, and that the Mayor and Secretary Treasurer be authorized to issue cheque for same. Carried.

On motion of Councillor Armishaw, that Director of Income Tax be paid $12.75 for services rendered in connection with the 1948 Assessment Roll. Carried.

On motion of Councillor Armishaw, that the following be paid for services rendered as Returning Officers at the Municipal Election held on December 13th, 1948:

L. B. Wallace	11.25
George Pollard	7.00
George Pollard	18.00

Councillor Armishaw at this time gave a comprehensive verbal report of the progress made in the near completion of the Peace Memorial Arena and many aspects of the operation of the Rink came in for a full discussion, the Mayor asking Councillor Buckle to submit a further Report on this matter at next regular meeting of Council.

On motion Council was regularly adjourned.

L.O.B.A. Instal Officers

W.M.—Mrs. Mygglund
D.M.—Mrs. Allott
J.D.M.—Mrs. Gardiner
Chaplain—Mrs. Lilly
Rec. Sec.—Mrs. Hart
Fin. Sec.—Mrs. Lyle
Treas.—Mrs. Parks
Guardian—Mr. Goddard
Dir. of Ceremonies—Mrs. Patterson
1st. Lecturer—Mrs. Watts
2nd Lecturer—Miss Gardiner
Pianist—Mrs. Goddard
Inner Guard—Mr. Mygglund
Outer Guard—Mr. McTurk
I.P.M.—Mrs. McTurk
2nd Committee—Mrs. Little
3rd Committee—Mrs. McSkimmin
4th Committee—Mrs. Gullekson

The installing officer was Pro. Grand Deputy Mistress Sister Carter of Ima Lodge.

Mrs. McTurk was presented with the Lodge jewel by Mrs. Hart. Money was voted for Testments for Britain. Food parcel reported sent overseas. Arrangements were made for others to follow. A parcel of Christmas Gifts was packed for the Protestant Home in Edmonton.

The evening closed with a lovely lunch served by the two Mrs. Gullekson's. —Con.

Mr Fred Watts Passes After Lengthy Illness

The death of Mr. Frederick William Watts on Tuesday, December 21st in the Wainwright hospital, marked the passing of a well known and respected citizen. The deceased was born in Nelson, Quebec, on May 21st, 1875. On June 28th, 1905 he was married to Laura Eliza Neill Bain of Leeds, Quebec, living in Nelson until 1910, when they moved to Inverness, Quebec. In 1917 they came to Wainwright, Alberta, farming north of town in the Sydenham district until 1943, when owing to the deceased failing health, they sold their farm and moved to Wainwright to live; and since that time the late Mr. Watts has been under the doctors care, and the last three months a patient in the local hospital. The deceased was a ardent worker of any project to better the community and will be missed by a wide circle of friends.

Left to mourn his passing are his loving wife, three sisters, Carrie (Mrs. S. Longmore) Waterville, Que bec; Louisa (Mrs. Wm. Smith) Montreal, Quebec; Beatrice (Mrs. John Pow) Newburyport, Mass. Brothers Tom, Kinnears Mills, Quebec; and Allen of Lakeside, Quebec, as well as a number of neices and nephews. Two sisters predeceased him Theresa (Mrs. O. Horton) Lynn, Mass. and Hattie (Mrs. J. Smith) Inverness, Quebec.

The funeral was held on Friday, December 24th from Grace United Church with Rev. M. Dobson officiating. The 23 Psalm was read and favorite hymns of the deceased—"Lead Kindly Light" and "Forever With the Lord" were sung during the service. The church was filled to over flowing with relatives and friends who had gathered to pay their last respects to the deceased. The pallbearers were Messrs. Allen Kingdorn, Joe Donaldson, Harold Karr, Fred Church, Alf Woodward and John Veitch. Interment was made in the Wainwright cemetery with McLeod's Funeral Parlors in charge.

Floral tributes of love and esteem were received from the following—Loving wife Laura, Sisters and Brothers, Carrie, Louisa and Beatrice, Brothers Tom and Allen, Bill and Mona, Corin and Kate, Katie, Emma, Winnifred, Bertha, Elmer, Melvin and John, Carl and Edna, Roy and Olive, Alvin and Helen and Edward; The Officers and Members of Wainwright L.O.B.A. No. 920; Harold and Verdner Karr, and Mrs. George Stratton, Mr. and Mrs. A. W. Fraser and Mrs. B. Fraser; The Kinghorn Family; Mr. Fred Church; and Angus Mr. and Mrs. P. Rutherford and Family; Mr. and Mrs. A. Woodward and Family, Lewis and Winnie Alexander and Family, Walter and Jessie Alexander and Family; Mr. and Mrs. A. Roberts, Arthur, and Winnie, Joan and Babs, Mr. and Mrs. S. Aykroyd, The Sheridan Family, The Veitch Family, Alf and Lottie of Victoria, B.C.; The Hubman's, Mr. and Mrs. H. Driver and Family; Mr. and Mrs. W. Seale, Mr. and Mrs. E. A. Seale, Mr. and Mrs. J. Donaldson, Mr. and Mrs. E. N. Arther, Vera and Gerald, Mr. and Mrs. R. LeBlanc, Mr. and Mrs. R. W. Campbell; Mrs. I. Hamilton and Harvey, Mr. and Mrs. R. Deyell, Mr. and Mrs. D. Rittray Jr., Mr. and Mrs. F. Perkins, Mr. H. Dowling, Mr. and Mrs. L. Mygglund, Mr. and Mrs. J. Steenson, Mr. and Mrs. M. Allott, Mr. and Mrs. R. Valleau, Mr. and Mrs. S. Valleau, Mr. and Mrs A. J. Touchette, Mr. and Mrs. J. Park; Mrs. Bailey and Russel, Mr. and Mrs. Smale and Family, Mrs. Stranahan, Jim and Beryl, Mrs. G. Bean, G. Peacock and Family.

Donations to the Cancer Fund in memory: George Killey, Mr. and Mrs. J. Mansfield, Mrs. E. G. Symes, E. Squire, Mr. and Mrs. W. F. Woodward, Glen and Helen Haire and Family, Wainwright Hotel Management and Staff, Mr. and Mrs. Ivan Mitchell, Mr. and Mrs. Glen Valleau and Family, Mr. and Mrs. A. Lilly.

Donations to the Alberta Protestant Home for Children in memory Mr.

continued page 5

The Wainwright Star

For the Advancement and Well Being of the Community and District

W. C. Huntingford, Editor & Publisher
Published at 414 Main Street, Wainwright
Every Tuesday Afternoon.
An Independent Weekly Paper
AUTHORIZED AS SECOND CLASS MAIL
P.O. DEPT., OTTAWA

WAINWRIGHT, WEDNESDAY JANUARY 5th, 1949

"Looking Back" 1948

Mr. and Mrs. Gilbert Middlemass motored to Edmonton on Monday. Dr. and Mrs. J. G. Middlemass are in the city where the Dr. is receiving medical treatment.

Mr. and Mrs. Robt. Jones of Heath had a family gathering on Saturday, January 17th, when the Jones and Wilkinson families celebrated Blodwyn and George Wilkinson's first wedding anniversary as well as Blodwyn's 21st birthday.

Many of his old friends would be pleased to see Mr. Verne E. Grsham one of the very early settlers in Wainwright, who is now living in the States and was in town this week renewing acquaintances. He was accompanied by his son and daughter-in-law.

FEBRUARY 4th

On Thursday, January 22nd, a farewell party was held for Mrs. Jean Haire at the home of Mrs. L. Alexander. Mrs. Haire left the following Saturday by bus to join her husband in their new home at Calmar where he is employed by an oil company.

On January 24th the members of the former Sydenham Victory Club met at the home of Mr. and Mrs. C. MacDonald to honor their son and his bride, Mr. and Mrs. Claude MacDonald who were recently married.

While returning from school on horseback last week Vincent Woodward, son of Mr. and Mrs. W. Woodward, had the misfortune to have his horse fall injuring him quite seriously, but at last reports he is progressing very well.

In celebration of Mrs. P. O'Reilly's 61st birthday, the members of the Sunshine Club met at the home of Mrs. R. Armstrong on Tuesday after noon to offer their congratulations.

Another well known resident in the person of Mrs. H. B. Morrisette passed away on Monday morning last, February 2nd, at the Wainwright Municipal Hospital.

The first post war Farmer's Bonspiel got underway on Saturday morning last with the draw sheet recording 17 rinks to battle it out during the day.

On January 26th Mr. and Mrs. Fred Krinbill celebrated their golden wedding anniversary. They are pioneers and old timers of the Aspen district and Edgerton.

Nidorsa Lutheran Church, New Westminster, B.C., was the scene of a lovely candle light marriage ceremony on Friday, January 23rd when Miss Beulah Mary Gardiner, oldest daughter of Mr. and Mrs. D. Gardiner of Wainwright, exchanged vows with Harold Myggland, also of Wainwright.

FEBRUARY 11th

The news of the sudden death of Mrs. Carolina Nelson came as a shock to her many friends and relatives on Thursday morning of last week. The deceased had been living with her daughter, Mrs. A. Swanson and had been active until her death which was due to heart seizure.

On the afternoon of January 31st, Mr. and Mrs. John T. Black of Flaxtonville district were the recipients of a surprise party held by their neighbors and friends, the occasion being their twenty-fifth wedding anniversary.

We understand Charlie Davis and George McBeth have been accepted by the R.C.A.F., Charlie left to commence training at Trenton and George expects to leave shortly.

The new face to be seen behind the counter of the Billiard Parlor on and after Monday, February the 9th, will be that of Mr. Raymond Mills, the new proprietor who has bought the business from Mr. D. L. Haggerty.

After a month spent touring in the United States to California and up the west coast to Vancouver, Mr. and Mrs. E. Ganderton, D. Ganderton and Miss M. Chartier returned home last week and report a very enjoyable trip.

Roy Hartling Jr. and Phil May Jr. left on Saturday for a trip to Los Angeles, California. Roy expects to drive a car back for Barlow Bros. of Vermilion.

Dr. and Mrs. H. C. Wallace returned home last week from a trip to Rochester, N.Y., and we are pleased to see Dr. Wallace around again.

FEBRUARY 18th

On the evening of Valentine's Day, February 14th, Mr. and Mrs. Charlie Graunke with their daughter Eileen, sat quietly in their home reminiscing and recalling their wedding which took place in Edmonton just 25 years ago. Some forty friends wended their way to the Graunke home to surprise this popular couple on this memorable occasion, their Silver Wedding Anniversary.

A long time resident of the Heath district died last week in the name of Mr. Alexander Elsear Sabourin, 61 years of age. Mr. Sabourin had farmed in the district since moving there many years ago.

Mr. Roy Tolmie left this week for Fairview, Alberta, where he plans to be employed in that territory for a time.

Rising from what once was an old hotel basement, stands the new Tory Sales and Service building, located on the corner of 2nd Avenue and Queen Street in Wainwright.

Mr. Jim Stranahan left at the week-end for the southern part of the province where he has a contract for trucking with the Currie Construction Company.

FEBRUARY 25th

Grace United Church, Wainwright was the scene of a very pretty wedding on Wednesday, February 18th, when Rev. M. Dobson read the marriage rites joining Miss Martha Elizabeth McTurk of Heath, and Mr. Forest Keith Seale of Wainwright.

Miss Maureen Killoran had the surprise of her life on Saturday last February 21, when she received word from radio station C.J.C.A. that she had been selected winner of the new Roger-Humber bicycle, given away by the makers of Sunny Boy Cereal.

On the opening of his new garage building, Mr. L. C. Tory played host to a goodly number of people in Wainwright and district as they visited the building on Friday, February 20th.

Mrs. Don Wilkins and daughter Judy and Mrs. Ivan Mitchell left at the week-end for Michichi, Alberta, where there husbands are working with the C.N.R. construction unit.

Dr. H. C. Wallace left recently for a rest and vacation at Harrison Hot Springs and Victoria.

Mr. Glenndenning of Calgary is visiting this week with Mrs. F. Anderson.

MARCH 3rd

On Thursday, February 26, a stag party was held at the home of Mr. A. F. Kohl to remember his birthday of 77 years.

While visiting with her parents Mr. and Mrs. Seth Oldham, at the home of her grandparents Mr. and Mrs. Ben Oldham in Wainwright, little Eileen Oldham had the misfortune to have a peanut become lodged in her lung. She was taken to the local hospital first and then rushed to the University hospital, where she underwent an emergency operation from which she recovered very well.

The funeral took place on March 1st of Douglas Dale Wilson, infant twin son of Mr. and Mrs. Clifford Wilson, who passed away in the local hospital.

Mr. and Mrs. W. C. Huntingford and Wendy left on Sunday to motor to Vancouver for a short holiday and to attend the wedding of Miss Marguerite Brunker.

Mr. and Mrs. Barrie Brower returned home last week after each taking a course in Red Deer. Mr. Brower took a course in Agriculture while Mrs. Brower studied Household Science.

Mrs. L. W. Smith and Mrs. G. Graham were visitors to Lethbridge last week where they attended the Canadian Red Cross conference.

Mr. and Mrs. Robt. Legacy and son returned this week after a four month holiday visiting with relatives and friends in Montreal and other parts of Quebec.

MARCH 10th

The highlight of the W.H.S. Carnival was the crowning of the Queen Miss Jean Rutherford of the Canadian Legion. The defeated candidates acted as her maids of honor.

Rev. Austin David Richard, 76, United Church minister in Alberta for more than 40 years, died Monday in an Edmonton hospital after an illness of about three years.

Mr. J. W. Ford, who has been in the University hospital in Edmonton since the beginning of January, has returned home. We are all glad to see him back and hope he will soon regain his normal health.

Mr. and Mrs. Jack Peacock and son Brian, returned home on Saturday last from Seebee, Alberta, where Jack has been employed.

At about 7:00 p.m. Monday evening, fire believed to have been caused by an explosion in the furnace, broke out in the basement of the Edgerton Co-op Store.

MARCH 17th

There passed away in the Wainwright hospital on Tuesday, March 9th, one of the early residents of the Wainwright district, in the person of Mrs. Martha Teape Peacock following a brief illness from a heart condition.

March 10th, saw the passing of Ernest R. Shaw, age 64, at the Royal Alexandra Hospital, Edmonton. Mr. Shaw had been failing in health since coming to Wainwright where he took up residence after retiring from the service of the Canadian National Railways on November 1, 1946.

A very pretty wedding was solemnized at the home of the bride's parents in Vancouver on Thursday, March 4th, when Marguerite Fern, daughter of Mr. and Mrs. W. T. Brunker, was united in holy matrimony to Mr. David Robert Cary, elder son of Mrs. Sarah K. Cary and the late Mr. Norman Cary of Vancouver.

Congratulations are extended to Mr. and Mrs. Fred Hart who recently celebrated their 40th wedding anniversary.

Mr. and Mrs. Marvin Jackson received a pleasant surprise on Sunday when Mrs. Jackson's mother, Mrs. W. Wilson arrived from Coronation by aeroplane and literally landed on their doorstep. The plane returned the same day but Mrs. Wilson is remaining for a short visit.

MARCH 24th

A quiet wedding was solemnized Friday evening in the Knox United Church, Trail B.C., when the Rev. J. H. A. Warr united in marriage Rebecca McPhee Reid of Warfield, B.C. and Melvin Clarence Freed of Wainwright.

A very enjoyable social evening was held at the home of Mrs. L. Tory on Friday, March 19, when the ladies of Grace United W.A., gathered to bid farewell to Mrs. F. Stevenson who is leaving shortly to make her home in Leduc.

Friends and neighbors gathered at the home of Mrs. F. W. Church on Friday afternoon, March 19th, in honor of Mrs. A. J. Muddle who is planning to leave in the near future to make her home in Victoria, B.C.

Mrs. E. W. Carter returned home on Saturday after attending the 27th Annual Session of the L.O.B.A. Grand Lodge held in Calgary last week where she received by acclamation the office of Deputy Grand Mistress of Alberta for the coming year.

After a three month vacation spent visiting in California and other points south, Mr. and Mrs. R. Hartling returned home last week. They report a very enjoyable holiday.

Mr. and Mrs. Lloyd Oxby and Mrs. Oxby Sr. motored home the first of the week after spending the winter months in Chilliwack, B.C., where Lloyd has property.

Mr. Tom Patterson left last Tuesday for a trip to the coast where he will visit with his son Clarence and family.

Mrs. J. Clynoweth is visiting relatives and friends in North Battleford, during her absence Mr. and Mrs. Tom Rattray, who recently returned from a winter vacation at the coast, are staying in her house in town.

Mr. and Mrs. Elgin Knott returned home after a pleasant three weeks holiday at Vancouver and Victoria, B.C.

MARCH 31st

One of the very early residents of the Edgerton district passed away in the Wainwright municipal hospital on Wednesday, March 24th, in the person of Mr. Frederick Vanstone, at the age of 73 years.

Friends and neighbors gathered at the home of Mr. and Mrs. D. Fyfe on Tuesday night, March 23rd, in honor of this popular couple who are planning to leave in the near future to make their home at Irma.

Mrs. "Pudge" Smith of Vancouver is visiting in town with her brother-in-law and sister, Mr. and Mrs. Harold Brunker.

After spending the winter months in Riverside, California, Mr. and Mrs G. Reynolds arrived home on Friday last.

Mr. and Mrs. Gordon Jobb and family motored to Red Deer at the week-end to spend Easter with Mrs. Jobb's parents.

On Sunday evening last a group of friends called on Mrs. Hazel Parkhurst for a surprise party in honor of her birthday.

Mrs. J. P. Carroll returned home on Wednesday last after an extended visit with relatives and friends in Detroit, Mich.

Miss Lola Mabey is spending her Easter vacation visiting with her brother Miles at Calmar.

APRIL 7th

A quiet ceremony took place in St. Thomas (Ang.) Church on Saturday, April 3rd, at 2:30 p.m. when Rev. F. E. Smith read the marriage vows uniting Miss Marjorie Jean Rutherford and Mr. Gavin Christopher George Peacock in holy matrimony.

Mr. and Mrs. B. Hodgkiss Jr., were here from Jasper for a few days last week; Mrs. Hodgkiss Sr. returned home with them on Sunday morning's train.

Mr. Walter Schwenk, accompanied by Mr. and Mrs. Marshall Patterson, returned last week after a month's vacation on a motor trip to California.

After spending the winter months with relatives in Kansas, Mrs. F. Stranahan has now returned home.

Mr. and Mrs. O. Opperts and son Kenneth of Edmonton have been visiting with their daughter Mrs. Claude Wachter. On Easter Monday Mrs. Wachter entertained at tea in honor of her mother.

Mr E. Ganderton returned home on Monday from a motor trip to the west coast, accompanied by his son Dinny and Mr. Ray LeBlanc.

APRIL 14th

On Tuesday afternoon and evening last, April 6th, 140 people of the Wainwright district turned out to donate a pint of blood each, when the Red Cross Blood Donor Clinic visited at this point.

Another deal was completed last week and Mr. Tony Kristensen is now back at his former stand as the proprietor of the Corner Service Station.

There passed away in Calgary on Thursday, April 8th, a former old-time resident of the Wainwright district in the person of Mr. Knute Lindseth who died at the home of his son Ernest.

Mrs. B. Davison returned home recently after spending the winter months visiting with relatives in the States.

Mrs. F. Lepper arrived home on Monday from a trip to Vancouver and Victoria, where she reports having visited a number of former Wainwright residents.

Mr. C. Wilbraham is enjoying his annual vacation and plans to visit with his daughter and family in Calgary and then go on to Vancouver, Portland, U.S.A. and San Jose, U.S.A., before returning home.

Mr. W. Sheffield arrived in Wainwright on Saturday morning from Leicester, England, to visit with his son Fred and family.

We understand Mrs. Rosie Taylor has sold her house on Fourth Ave. East to Mr. W. Lyle, and plans to leave Wainwright in June to make her home elsewhere.

Mrs. C. Madill and children are visiting in Winnipeg and other points in Manitoba where she was called on the illness of her brother.

APRIL 21st

On Wednesday evening, April 14, about thirty members of the Night School Classes met at the Wainwright High School for a Social Evening. This marked the close of the session for the year 1947-48.

Mr. and Mrs. Pat McIntee and baby daughter who spent the winter months in Calgary returned last week to Wainwright.

Mr. and Mrs. Eric McLean have recently moved to Edmonton where they will make their home in future.

Miss G. Sim is enjoying a visit from her father who is here from Moosimin, Sask., for a short time.

Mr. and Mrs. A. Hutchinson of Edmonton are visiting this week at the home of Mr. and Mrs. T. Linsmore in town.

Mr. and Mrs. Jack Veitch motored to Mannville on Monday to attend the funeral of Mrs. Blair Veitch who passed away at her home in Mannville last week. The deceased was well known in the Plaxtol district having taught school there prior to her marriage.

APRIL 28th

Mrs. P. Harvey and baby son of Daup, Alberta, spent several days last week visiting at the home of her uncle and aunt, Mr. and Mrs. H. Bouck of Heath.

Rev. and Mrs. Young were guests of honor at a social get together by the congregation of St. Andrew's Presbyterian Church Friday evening in the class room of the church. Rev. Young is resigning from this congregation and best wishes of the community go with them to their new home.

The weather being somewhat warmer this past week much snow has left its place of resting for the past five months and turned into water, filling every ditch and many roads with a swiftly flowing stream.

Lorne McLeod received a pleasant surprise on Monday evening this week, when a number of his young friends arrived at his home in a group in honor of his eighteenth birthday.

Mrs. Geoff Taylor and family plan to leave this week to join Geoff who is employed at the coast and has purchased a home there.

IN OUR TIME

By Howie Hunt

"Hullo, dear – you know that toy cannon we gave junior for Xmas..."

Mr. and Mrs. Earl Lane left on Sunday for Calgary on receipt of news of the death of Mrs. Lane's father, Mr. Gara.

Charlie Thurber left the first of last week for Coronation where he has been transferred to that branch of the Treasury Branch. Mr. Jack Connolly of Coronation is the new accountant at the local branch.

Best wishes of the district are extended to the former Miss Lorna Reid who last Tuesday was married to Mr. Bernhard Kristensen in Edmonton.

MAY 5th

The management of the Wainwright Hotel Restaurant changed during the past week, the new proprietors are to be Mr. and Mrs. Jack Anderson.

Mrs. J. Robinson left this week for Vancouver to visit with her daughter, Mrs. Murray White and family there.

Miss Betty McNally left on Saturday for Red Deer where she has been transferred to that branch of the Bank of Montreal.

The death occurred in Viking last Tuesday, April 27, of Mrs Ben Johanson. She was a former resident in the Battle View district and will be remembered by many as the former Mrs. Raymond Stranahan.

Congratulations are extended to Miss Elsie Wear who last week graduated as a trained nurse at the Misericordia hospital. Mr. and Mrs. Wear were in the city for the graduation.

Mrs. C. Stafford and son Donald left the first of the week for the East. They plan to drive a new car back from the factory.

MAY 12th

Mrs. Bernhard Kristensen was pleasantly surprised on Wednesday evening of last week, when upon being invited to the home of Mrs. L. Stott a number of her young and old friends were gathered to greet her in honor of her recent marriage.

An old time resident of this district passed away in the Wainwright Municipal Hospital on Friday, May 7th, in the person of Mr. William Morrow.

Messrs. Gerald Nicholson and Allan Dixon are visiting at their respective homes having completed another term at the University of Alberta where they are studying medicine.

Mr. and Mrs. Ken Iverson arrived at the week-end having motored from Kingston, Ont., to spend an extended holiday with Ken's parents Mr. and Mrs. O. Iverson in town. They were accompanied by their cousin Mr. Morris Iverson from Chicago, Ill.

Mrs. W. Daugherty and son Frank arrived from Edmonton on Monday night to join Mr. Daugherty who has been here for some time. They plan to take up residence in the house vacated by Rev. Dr. and Mrs. A. D. Young.

After suffering from a prolonged illness Mr. Robert R. Waligren passed away at his home in the Edgerton district on Friday, May 7th.

MAY 19th

Guests at the home of Mr. and Mrs. Cliff Gundry-White this week are Mr. and Mrs. R. B. Compton who motored from Calgary on Monday.

Mrs. George Reynolds left on Monday night's train for Wichita, Kansas, on receipt of the news of the serious illness of her sister there.

Mr. and Mrs. R. A. Snyder accompanied by Mrs. Earl Lane motored to Edmonton on Tuesday to attend the graduation exercises at the University where their daughter Bea will obtain her degree having completed the Pharmaceutical course.

Mr. H. A. Ford spent a short time in the district attending to his farming interests here last week, returning to his home in Calgary on Friday.

Farming operations are underway in the surrounding districts and rapid progress is being made by the farmers with several having over 100 acres in.

MAY 26th

Mr. and Mrs. M. D. Meade motored from Edson on Saturday to visit Mrs. Meade's parents, Mr. and Mrs. J. Challenger over the holiday week end.

Mr. and Mrs. Wilfred Croteau returned last Thursday to Turner Valley after spending part of their honeymoon with Wilfred's parents, Mr. and Mrs. O. Croteau in town.

Mrs. J. Fuller of Drumheller and Mrs. L. Fuller of Edmonton were brief visitors with friends in town last week.

Mrs. Lyle Alwood of Browning has returned from Nova Scotia where she spent part of the winter.

Word has been received of the death of Dr. R. S Stevens on May 9th in Duncan, B.C. Dr. Stevens was in his 91st year and still active until a short time before his passing. He was a former minister of St. Andrews Presbyterian Church.

Mrs. Pete Spady spent last week visiting with her mother Mrs. Spence and her brother and family, Mr. and Mrs. A. Spence in Edmonton.

The funeral took place on Tuesday, May 11th, of another old timer of the Edgerton district, Alfred D. Cooper who passed away at his home in Edmonton.

JUNE 2nd

Tuesday morning 14 Sea Cadets of the Senior Division R.C.S.C. Exeter under the command of Lt. E. D Wilson, travelled to Vermilion to take part in the welcome to the Governor General, Viscount Alexander.

A happy and sociable event was held in Gerald School after school hours on Thursday, May 20th, when the women of the district combined with the school children to give a

Continued on page 3

BURNS & Co. Ltd.
SHIP
HOGS
CATTLE ON CONSIGNMENT
EVERY
WEDNESDAY
Get Bigger Returns
via
THE BURNS WAY
Agent—E. Bell
146—O 127—R

SYMBOLS OF SAFETY

When fire strikes, the red and white fire alarm box looms as an urgent symbol of safety. It's a modern safety device that protects your home and your property. Another modern symbol of safety is your Provincial Treasury Branch. It's as permanent as Alberta itself!

IT'S A GOOD IDEA TO INSURE!

Better protection for fire than an alarm box is an Alberta Government Fire Insurance policy. See your local Treasury Branch for rates.

TB4-48

PROVINCIAL TREASURY BRANCHES

FOR MEALS
with that home cooked flavor

And After Show Lunches
visit
STROMME'S Cafe
Phone 146 "WE HAVE THE COFFEE" Wainwright

USE "STAR" WANT ADS FOR RESULTS

Testing of Your Seed Grain

by Line Elevators Farm Service is supervised by highly trained experienced scientists. Now is the time to arrange for germination tests, free of charge, through your Alberta Pacific Agent.

The Alberta Pacific Grain Co. (1943) Ltd.

A New Part Here
An Accessory There
And The Old Car is . . .

RARIN' TO GO

more carefree miles for you

For GM Factory Approved Parts and Accessories See—

Buffalo Service Station

PHONES - DAY 26—NIGHT 89 WAINWRIGHT

LET'S SHOOT THE *Ostrich!*

The compulsory system of marketing wheat at a fixed price has cost prairie farmers millions of dollars. Let's take our heads out of the sand and study the merits of the open market as an alternative.

THE WINNIPEG GRAIN EXCHANGE
OFFERS **$3,000.00 IN CASH PRIZES**

Simply complete the following statement in not more than 300 words.

I believe in
FREEDOM OF CHOICE IN THE MARKETING OF GRAIN because . . . . . .

WINNIPEG GRAIN EXCHANGE
WINNIPEG, MANITOBA.
Please send me free copy of your booklet "DEAR DAD" for details of contest and for a study of Grain Marketing.

Name _____
Address _____
(Print name and address clearly)

Contest Entries become the property of the Grain Exchange.

The J. R. WATKINS Co.
(Established 1868)

Representative
G. E. GOODIE
1202 - 5th Ave

SALESMAN
FOR
WAINWRIGHT AND DISTRICT

A complete line of household products direct to your home.

Building Supplies

No. 1 Hemlock Fooring
Fir Finish and Mouldings
Storm Doors — Storm Sash — Plaster Board
Cement Tile — Brick — Lime

Beaver [Alberta] Lumber Ltd.
P. M. Armishaw, Manager
Phone B—74 Office—10
WAINWRIGHT ALBERTA

"Looking Back" 1948

panied by Mrs. Herbert Snyder, mother, and miscellaneous shower for Mrs. Gordon Greenway, the former Miss Eileen MacDonald, who was married in Edmonton on May 8th.

Verdner Karr of Melfort, Sask., spent the week-end with his father Mr. Harold Karr here, he has enlisted as a radar technician in the army.

Miss Kay Riddle left on Saturday for her annual vacation, she plans to visit her sister Mrs. H. McMann at Eckville also relatives in Calgary and spend a short time at Sylvan Lake.

Mr. P. M. Armishaw has returned home after attending the Canadian Legion Convention in Saskatoon as the official delegate from the local branch.

On Friday night last, May 28th, a number of the younger set of the town and district gathered in the I.O.O.F. Hall in Wainwright to honor Miss Jean McNally and Mr. Jim Vietch prior to their forthcoming marriage.

Mrs. P. Perras and sons Marcelle and Laurier of Edmonton visited with friends in town for a few days at the week-end.

JUNE 9th

More than 90 students, board members and friends sat down to a banquet held in the I.O.O.F. Hall on Friday evening last in honor of the graduation class of the Wainwright High School.

Wainwright United Church was the scene of a pretty afternoon wedding on Wednesday, June 2nd, when Jean Kathleen McNally, daughter of Mr. and Mrs. S. A. McNally of Wainwright, became the bride of James Albert Veitch, son of Mr. and Mrs. J. T. Veitch, also of Wainwright. Wednesday afternoon last, [illegible] saw the completion of the House Numbering project as far as the Board of Trade were concerned. Each householder and place of business was allotted a number for their building and at the time of writing numbers are to be seen displayed on the front of the premises.

Mr. and Mrs. W. R. Cano arrived on Wednesday of this week from Marmora, Ont., for a vacation with Mr. and Mrs. J. Robinson in town.

Mr. George MacDonald of Wetaskiwin is spending his annual vacation with his parents in town, Miss Jean Taylor of Edmonton is also a guest at the MacDonald home.

JUNE 16th.

A wedding of local interest took place at St. Paul's Anglican Church in North Battleford, Sask., when Lily Gertrude Mann, daughter of Mr. and Mrs. G. C. Mann, North Battleford, became the bride of Orville Kenneth Shifflett of Wainwright, son of Mr. and Mrs. C. E. Shifflett of Czar.

Mrs. Rossie Taylor was presented with a cup and saucer as a token of esteem from the W.A. of Grace United Church at their June meeting. Mrs. L. Mitchell presented the gift to Mrs. Taylor who will be leaving Wainwright soon to make her home in Edmonton.

Mrs. Marcia Ganderton and small son left on Wednesday to return to her home in England, after an extended visit with relatives in town.

Mr. and Mrs. E. Davignon returned on Saturday last from a trip to Windsor, Ont., where they visited with their son-in-law and daughter, Mr. and Mrs. Don Mifflin.

Mr. Frank McLeod left on Monday for a vacation visiting with relatives in Winnipeg.

Mrs. S. Robbloe is visiting with her parents in Camrose on a short vacation.

JUNE 23rd

A pretty June wedding took place in Grace United Church, Wainwright on Wednesday, June 16th at 2:00 p.m. when Miss Violet Walker, daughter of Mr. and Mrs. Robert Walker of Fabyan was united in marriage to Mr. Harry Arthur Orr of Pauling, B.C., son of Mr. John Orr and the late Mrs. Orr of Burns Lake, B.C.

Mr. William George Long passed away in the Wainwright Municipal Hospital on Thursday, June 17th, at the age of 69 years.

Before a floral background of pink peonies, pink snapdragons and lilies in First Presbyterian Church Wednesday evening, Miss Gene Doris Noble, only daughter of Mr. and Mrs William H. Noble of Edmonton, became the bride of Dr. H. Brock Armstrong, son of Mrs. T. E. Armstrong of Edmonton and the late Rev. Mr. Armstrong.

An accident which caused the death of Mr. George Madder, age 59, occured on Tuesday morning last, June 15th, at a private railway crossing half a mile west of Fabyan when his car was struck by a freight train.

Mr. and Mrs. William McCluskey arrived from New Westminster last Thursday to visit with their son and daughter-in-law, Mr. and Mrs. Gregor McCluskey in Wainwright, and their son-in-law and daughter, Mr. and Mrs. N. O. Harris at Chauvin.

Congratulations are extended to Wallace Snyder who won the Alberta College trophy for proficiency in public speaking.

JUNE 30th

The home of Mr. and Mrs. J. Perkins was the scene of a happy gathering on Wednesday evening, when about 30 neighbors and friends gathered to welcome to the district Mr. and Mrs. Percy Henderson and two children who moved to this district from Provost.

Mr. and Mrs. Joe Dalton and Mable, accompanied by Lila Pollard, left last week for a two month vacation at Chilliwack.

Members of the Mitchell family gathered at the home of their mother Mrs. W. Mitchell on Friday, June 16, when she celebrated her 78th birthday.

Mr. and Mrs. Elwood Fletcher arrived from Montreal on Tuesday to visit with Mrs. Fletcher's parents, Mr. and Mrs F. Zajic for a short vacation.

Mr. W. Washburn arrived in town one day last week from Vancouver and is busy looking up old friends and renewing acquaintances.

Guests at the home of Mr. and Mrs. D. Dundas last week were, Mr. and Mrs. Emil Paquette, Mrs. Dundas' brother-in-law and sister, who motored here from New Westminster, B.C.

On Friday, June 25th, St. Thomas (Ang.) Church was the scene of a pretty wedding when Louisa (Susie) Ford became the bride of Mr. Thomas Shaw of Fabyan.

JULY 7th

Members of the St. Thomas W.A. gathered at the home of Mrs. J. G. Middlemass on Friday afternoon, July 2nd, to bid farewell to Mrs. F. H. Cheesewright who is moving from Wainwright shortly to make her home in Calgary.

The death of Mr. Louis Edelbert Royon in the Wainwright Municipal Hospital on Tuesday, June 29th, claimed another of the early settlers of the district.

Saturday night immediate relatives gathered at the home of Mr. and Mrs. [illegible] for a farewell supper for Mr. and Mrs. Verne Lindberg who are leaving for Camrose this week.

It is the sad duty of the Star this week to chronicle the death of Mrs. Beda Nordstrom, a pioneer resident of Wainwright. She had lived in Wainwright for approximately 38 years.

Before an altar beautiful with Peonies, Iris and Lupins, Miss Kathdrine Isabella Little and Lawrence Arthur Murray, youngest son of Mr. John Murray of Wainwright, were united in marriage on June 21st at Beaver Lodge.

Mr. and Mrs. Kenneth Johnson of Popejoy, Iowa, are visiting at the homes of their relatives, Mr. and Mrs. Henry and J. A. Eyben.

Mrs. E. Dahl left on Tuesday, accompanied by her sister Mrs. E. Brown of Windsor, to spend a short holiday at Vancouver.

A farewell party was held on Sunday night after church at the home of Mr. and Mrs. W. [illegible] Lane for Sgt. and Mrs. Beeching who are leaving Wainwright shortly to make their home in Vegreville.

JULY 14th

A few of the "old sweats" Legion comrades of World War 1, gathered at the Wainwright Hotel on Sunday night last, July 11, to honor Mr. and Mrs. G. Graham prior to their departure to the coast where they will make their home in future.

Mr. and Mrs. R. McGregor of Victoria, B.C., are visiting with their son-in-law and daughter, Mr. and Mrs. J. Davidson in town.

Mrs. W. Harley and son Billy returned Tuesday after a trip to Vancouver to meet a sister whom she had not seen for almost thirty years.

Mr. and Mrs. C. Graunke and daughter Eileen left Sunday on a motor trip East and through the States.

Mrs. Ed. Turner and son Wally and Miss L. Tweedy went to Edmonton last week to visit with Miss Olive Wheeler who was stopping over for a short while en route to Toronto from California.

Mr. Gilbert (Mickey) Middlemass was appointed new hospital secretary at the regular hospital board meeting on Saturday last.

JULY 21st

This week sees the local theatre The Elite, undergoing some changes as Wainwright Construction Co. are making decided improvemnet inside the building.

Members of Adeline Rebekah Lodge No. 54 met at the home of Mrs. P. Armishaw on Thursday evening of last week to bid farewell to one of their members, Mrs. F. Wright, who is leaving shortly to make her home in Belseker, Alta.

Mr. Ernie Dupre is now employed at Tory Sales and Service as a mechanic and tune-up man. Ernie at one time lived here with his parents, Mr. and Mrs. Art Dupre, and since has been connected with an Edmonton firm.

Mr. Frank Shaban received injuries to his shoulder last week while operating one of the road building machines and is at present confined to the hospital.

Mr. and Mrs. E. L. Gulleksen have as their guests these days their daughters and families, Mrs. W. H. MacDonald, Ewin and Billy of Edmonton and Mrs. C. W. Doughtery, Sharon and Gail of Brand, Alberta.

Mrs. Chas. Wilbraham left on Monday evening for London, England for a few months holiday. While there she will visit with relatives and friends that she has not seen since coming to Canada 24 years ago.

Mrs. M. Telford has as her guest these days Miss Audrey Adams of Edmonton and Misses Florence Yeager and Agnes Wray of Hamilton, Ont.

JULY 28th

Friends of the late Thomas Archibald McDougall will be shocked to hear of his sudden passing on Sunday afternoon last, July 25th.

Members of Connaught Chapter Order of Eastern Star met at the home of Mrs. Stan Ryan Monday evening last week to honor Mrs. F. G. Roberts who will be leaving Wainwright shortly to make her home in Red Deer.

A car load of persons in the name of Mr. and Mrs. J. Davison, Mr. and Mrs. A. S. Rattray and Mr. Cliff Reynolds, left on Sunday morning to journey to Ontario. While there they expect to pick up new cars and drive them west, as well as take in a bit of holidaying.

Mr. and Mrs. E. Walker had as their guests for a short period Mr. and Mrs. Jim MacDonald, who stopped off here on their way home to Jasper.

Mrs. Mervin Guthrie (nee Mary Teeter) was the recipient of many gifts at a shower held in her honor at the home of Mr. and Mrs. Harold Teeter on Thursday last. Mr. and Mrs. Guthrie are making their home in Edmonton.

Mrs. Percy Murray left last Friday to visit with her family at Chilliwack, B.C.

AUGUST 4th

Our genial tailor "Scotty" MacFadyen has moved his place of business to the office space between the Hero Cafe and the O.K. Shoe Repair on Main Street. The new shop is bright and roomy and a real improvement.

Mrs. F. E. McLeod who has been vacationing at the coast and points west, accompanied by her parents, Mr. and Mrs. T. Withnell Sr., returned home last week.

Mr. and Mrs. Harry Wheeler of Ladysmith, B.C., are spending a short vacation with Mr. and Mrs. Don Pawsey on 4th Ave. East.

Misses Doreen and Eileen McNern, twin daughters of Mr and Mrs. R. H. McNern, left on Saturday night's flyer for Winnipeg for a month's holiday with their sister and brother-in-law, Mr. and Mrs. W. H. McWilliams.

Mr. G. Bowerman and daughter Miss Beasie Bowerman left at the week-end for a vacation in Vancouver and points west.

Mrs. Russell Smith and son of Davidson, Sask., are visiting with her parents, Mr. and Mrs. W. Carsell in town en route to Vancouver where she plans to reside.

CONTINUED ON PAGE 4

MUNICIPAL DISTRICT OF WAINWRIGHT No. 61

To All Ratepayers

Notice of Preparation of Assessment Roll for 1949 has been posted. Please note complaints must be made in writing to the Secretary-Treasurer not later than **Friday, the 21st day of January, 1949**, so that arrangements can be made to hear such complaints at the most convenient place within the Municipal District.

Please note and be governed accordingly.

CHARLES WILBRAHAM,
Secretary-Treasurer.

Fire Waits For No One

You never know when fire will destroy your home. Maybe it will be today, maybe a year from now. Check the danger points around your home and let us give you some fire insurance counselling. Insure now and protect your valuable home investment.

C. STAFFORD
Real Estate, Fire and Life Insurance Agent

IN 1948 WE ENLARGED OUR

Repair Department

TO GIVE YOU BETTER SERVICE.

We are continually looking for ideas to keep this exclusive farm machine business a place of fast and interested service.

In 1949 the same policy will be our goal.

"Over 20 years of practical experience"

GUY TORY

COCKSHUTT PLOW CO. ALLIS CHALMERS RUMLEY CO.
HART PARR AND MINNEAPOLIS-MOLINE TRACTORS
WAINWRIGHT PHONE 8 ALBERTA

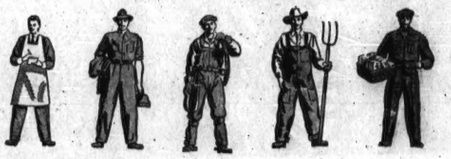

***We* CAN DO IT...**
because we're Free

Things go wrong when freedom's flouted;
that's what ails the world today...

Here, in Canada, freedom has a better chance...

Because we're free, each of us has his place in shaping human destiny...

Because we're free, we can speak our minds without fear...
we can worship as we choose...
we can change our jobs for better ones...
or start in business on our own...

Because we're free to elect one party or another,
our government must stand by policies
the majority of us support...

Because we're free to choose one product or another, business keeps improving its wares to serve us better, thereby raising our already high standard of living.

We're free because our economic system is free.

Without economic freedom, all other freedoms die...
civil rights lose their meaning... the standard of living is lowered...
the citizen becomes the puppet of the State.

So long as we nurture and defend our economic freedom,
we can safeguard all our freedoms... we can beat off every assault upon our liberties and our individual dignity.

The mature strength of this truth will help us
toward clear thinking and courageous living in '49.

There's a tough job ahead this year, but we can do it...
because we're free.

MY BANK IS A MEMBER OF THE B of M

BANK OF MONTREAL
Canada's First Bank

WORKING WITH CANADIANS IN EVERY WALK OF LIFE SINCE 1817

"Looking Back" 1948

Miss Elsie Arkwright, left on Monday for Edmonton where she plans to reside in the future.

AUGUST 11th

A former resident of Wainwright in the early days, Mrs. Christina Hutchison, passed away in Edmonton on Sunday, August 1st. The deceased came to Wainwright in 1909 and made her home here until 1941 when she moved to Edmonton.

A number of people from Wainwright enjoyed the social afternoon at the army camp Sunday when the Officers of Lord Strathcona Horse Regt. with their wives entertained at a Tea and Lawn Party.

Mrs. F. J. Lepper left recently for Toronto where she will visit with her brother. While in the East she will visit in London, Ont.

A deal was completed in Wainwright last week which saw the sale of the former Telford Block to Mr. and Mrs. Ed. Ganderton. The new owners took over the property on August 1.

Sgt. and Mrs. D. Beeching, RCMP were guests of honor at gatherings held at the homes of Mrs. M. Telford and Mrs. L. W. Smith on Saturday and Sunday evenings respectively when a number of friends assembled to bid them farewell.

The wedding took place in Edmonton on Tuesday, August 3rd, of Mary Berna, daughter of Mr. and Mrs. R. Burns, to Walter Thomas Little, son of Mr. and Mrs. Walter Little all of Wainwright.

The many friends and relatives of Raleigh Wallace Johnstone of Ribstone, Alberta, where deeply shocked to hear of his passing on Monday August 2nd. His death occured as the result of an accident when he was caught between a car and truck which crushed his shoulder and chest.

AUGUST 18th

Cpl. Ben Pound, RCMP, with his family moved to Wainwright last week to take charge of the Wainwright detachment of the R.C.M.P.

Mrs. H. Latch returned home recently after a visit with her husband, Mr. Harry Latch, who is a patient at Kieth Sanatarium in Calgary.

Mrs. D. M. Flint of Detroit, Mich., is visiting with Mr. and Mrs. Russell Harding this week.

Mr. and Mrs. Ernie Davies, former residents of Wainwright, were in town last week from Edmonton, renewing acquaintances.

Mrs. H. C. Wallace returned home via T.C.A last Wednesday from Montreal where she had flown to attend the wedding of her son, Dr. J. B. Wallace to Miss Velma Clark. While in the east she visited friends and relatives at many points including Toronto. Dr. Doug Wallace accompanied his mother on the trip.

Mrs. T. Newman of Detroit, Mich. is visiting her brother and sister-in-law, Mr. and Mrs. Ashton Golding and her parents in Wainwright.

AUGUST 25th

Amid a setting of summer blossoms in the St. Thomas' Anglican Church, the Rev. F. E. Smith solemnized the marriage of Agnes Patricia Gnadt, daughter of Mrs. H. Gnadt of North Battleford, and Rex Billingham, son of Mr. and Mrs. W. A. Billingham of Winnipeg.

A lovely time was enjoyed by a group of youngsters who gathered at the home of Marlene Swanson on Friday afternoon in honor of her 11th birthday.

Guests at the home of Mr. and Mrs. Chris Borch over the week-end included Mrs. Borch's mother, Mrs. J. D. Henry of Regina and sister, Mrs. U. O. Henry of Toronto, also Mr. H. Lemon of Toronto.

A number of ladies called on Mrs. J. Hardy on Saturday for a surprise party to mark her birthday. She was the recipient of a number of lovely gifts.

Recent guests at the home of Mr. and Mrs. R. Mulvey were Mrs. Mulvey's parents, Mr. and Mrs. W. E. Collins of Calgary and her two sisters, Miss Dorothy Collins of Winnipeg and Phyllis Collins of Montreal who motored up from Calgary.

Mr. Frank Kitchen arrived last week from Vancouver, B.C., to visit with his brother Bert and family here.

Mrs. S. Welch arrived home last week-end from an enjoyable vacation spent visiting with her daughters, Mrs. C. Clark of High River and Mrs. J. Burke at McLeod, and accompanied them on a motor trip through the States.

SEPTEMBER 1st

Sunday, August 29th saw the completion of the tennis tournament. Earl Lane defeated Lionel McLeod and met Jim Park in the finals, Jim had previously beaten Elmer Iverson in a hard-fought match.

Earl throughout the tournament displayed the tennis ability that has won every tournament he has entered since coming to Wainwright. In all he played 39 games, losing only three of them, and was at no time out of control of the situation.

On Wednesday evening last, August 25th, Miss Vera Arthur entertained a number of friends at a dinner in honor of Miss Doris White, who will be teaching on the staff at Grande Prairie for the coming term.

Guests at the home of Mr. and Mrs. Joe McClennon last week were Mrs. McClennon's niece and her husband, Mr. and Mrs. A. Carlson, also niece and nephew, Miss Norine Banting and Carl Banting who motored here from Ivy, Ont. Mr. and Mrs. Carlson left on Saturday for Pontect, Sask., to visit other relatives, Miss Banting and her brother plan to spend a month visiting here.

Mr. and Mrs. Quinton Carsell and family and Mr. and Mrs. Ernie Bjerdie and family of Edmonton visited at the home of Mr. and Mrs. W. Carsell on Sunday.

Mrs. K. Hornberger with her daughters, Marleen and Janice, is visiting at the home of her parents, Mr. and Mrs. F. Hart in town on vacation from Calgary.

Mr. and Mrs. W. Gano left last week for their home at Marmora, Ontario. Their son, Mr. Fred Wells came out to accompany them home.

Mr. and Mrs. D. Dundas returned at the week end from a vacation trip to Ottawa, and on Tuesday left to motor to Vulcan to visit with Mr. and Mrs. George Murray, former residents of Wainwright.

Week end guests at the home of Dr. and Mrs. H. C. Wallace were Mr. and Mrs. George Hudson, who motored here from Edmonton, returning home on Monday.

Mr. and Mrs. Albert Rattray returned home on Sunday after an extended holiday at points East, in Toronto, Oshawa, Windsor and other places. Albert brought a school bus back and Mrs. Rattray drove their car.

SEPTEMBER 8th

Bringing to a climax just a little over a years work, the Wainwright Municipal Hospital will be officially opened on Thursday, September 9th. The ceremonies will commence at 2:00 p.m. sharp.

Mr. and Mrs. S. Baker of Victoria, B.C. who have spent the summer in eastern Canada are visiting here and meeting many old friends and neighbors. They are staying at the home of their daughter, Mrs. S. Chynoweth.

Mr. and Mrs. Arnold Fraser and family left for Calgary on Tuesday to attend the funeral of Mrs. Fraser's father. Interment will be made in the Calgary cemetery.

Mr. and Mrs. Jones Myer and family motored over from Blackfoot last week and Mrs. B. Myer returned home with them for a visit before going on to her own home at Ponoka.

Miss Mona Ganderton who is nursing in a hospital at Princeton, B.C., is here for a three week vacation with her parents in town.

After spending a month visiting with his daughter Mrs. M. Telford in town, Mr. Yeager left on Monday to return to his home at Hamilton, Ont.

Mr. and Mrs. Ross Detillion of Spokane Wash., U.S.A., are visiting wit Mrs. Detillion's parents, Mr. and Mrs. H. Cotfield.

Mr. and Mrs. A. West of McLeod are guests at the home of Mr. and Mrs. Geo. Reynolds this week having motored here last Thursday.

Mr. and Mrs. Clifford Church of Edmonton were in town at the week end visiting with Mr. and Mrs. Fred Church and other friends. Mrs. F. Church is still confined to the hospital.

Mrs. R. Dahl of Edmonton, a former resident of Heath who is accompanying her father Mr. Quick of Swansea, South Wales home as far as Montreal stopped off at Heath on Friday to call on friends.

The residents of the community are glad to hear that Mrs. Mel Dixon of Grande Prairie who has been very ill with polio is regaining her health as well as can be expected.

SEPTEMBER 15

Actions and movements have taken on swift proportions during the past three weeks in connection with the Peace Memorial Centre. It looks from this point that construction can start immediately, providing there is enough volunteer labor to be had. The committee have been working hard of late and the finalizing is taking place.

Bringing to a close 45 years of railroading, W. T. (Tommy) Lane laid down his pen last week, on September 9th, to take three weeks holidays before he retires from the C.N.R. Tommy, as he is known, has been station agent in Wainwright for the past 15 years, moving here from Fort Saskatchewan.

Approximately 700 people gathered to witness the official opening of the new addition to the Wainwright Municipal Hospital on Thursday, September 9th. The weather was ideal for the occasion, being neither too warm or cold and only a light breeze blowing. The grounds were only recently leveled which caused some discomfort as it was soft and very dusty.

The programme got underway promptly at 2:00 p.m. with the singing of O Canada. Mr. D. Gardiner, a long time member of the hospital board, acted as emcee of the ceremony.

Shirley Glasgow, 7 year old daughter of Mr. and Mrs. Gerald Glasgow of the Irma district, died Friday night following an accident at their farm home. From information which could be gathered it appears that Shirley was preparing to help her mother get supper ready late Friday afternoon. Using kerosene to ignite the slowly burning fire, Shirley accidently spilled some on her clothing and when the kerosene exploded it leaped to ignite her clothing, causing severe burns and completely gutting the Glasgow home.

The public schools of Wainwright are literally "bursting at the seams" this year as school entered into the third week for the 1948-49 term. A full staff of teachers are on hand to bring reading, writing and 'rithmetic to the 322 pupils who have enrolled up to press time. It is fully expected that more names will be added to the registers by the time harvest is completed.

Congratulations and the best wishes of his many friends are extended to Mr. Dave McClennon, who on September 7 reached his eightieth year. Mr. McClennon is in good health and occupies his time with general farm work having just completed the stooking of his crop. To the hardy old timers such as Mr. McClennon the country owes much of its prosperity.

Mr. and Mrs. Herbert Snyder leave on Wednesday of this week for Edmonton where they plan to make their home while Herbert attends the University where he will study for his degree in Pharmacy.

His friends in Wainwright will regret to learn of the accident suffered by Mr. Vic Cowley when his hand was badly injured when caught by some of the machinery in his bakery at Hanna.

Mr. and Mrs. A. S. Rattray, accompanied by Mr. and Mrs. Cliff Reynolds, left on Monday to motor to Banff where they will attend the convention being held by the Federated Automobile Dealers of Canada there this week.

SEPTEMBER 22

Early Saturday morning at approximately 2:30 a.m. a car driven by James Rustand of Wainwright, overturned on the highway, causing considerable damage to the vehicle.

The final of the Wainwright Golf Club, Handicap Tournament, was played on Sunday last. Mr. Geo. Grafton being the new champion after having put together some very steady golf in winning over Mr. H. Koch.

Head of the Alberta School Trustees' Association for the last three years and widely known for his work in educational and social organizations, H. E. Spencer has decided to retire, it was announced Monday.

Mrs. Mabel Armitage, Worthy Grand Matron of the Grand Chapter of Alberta, Order of Eastern Star, paid her official visit to Connaught Chapter Friday evening. The hall was beautifully decorated with flowers. A large number of members of Tweedsmuir Chapter, Edgerton, paid a return visit for the occasion.

Mr. and Mrs. C. Freed arrived home at the week-end from their annual holidays spent this year at Trail, B.C., where they visited their son Melvin and family, and in Edmonton.

A reunion was held at the home of Mr. and Mrs. Olaf Iverson on Sunday when Mr. and Mrs. Clarence Groves and Mr. and Mrs. Philip Iverson and family were here from Camrose to visit prior to the departure of Mr. and Mrs. Ken Iverson and baby, and Clayton Iverson for Kingston, Ont., where Clayton and Ken will attend Queen's University for the coming term.

Mr. and Mrs. E. Walker left for Saskatoon on Sunday where they will attend a Jeweler's Conference the first of the week.

Mrs. F. E. McLeod and son Lionel

(Continued on Page Six)

McCafferty & Browning

The Carol Service held at McCafferty Hall on the evening of the twentieth with Reverend Ellway officiating was well attended in spite of the almost blizzard condition of the weather that day and the uncertainty of the roads.

We hear that McCafferty's Christmas Concert was as enjoyable as ever and those who attended Browning's concert the same evening report a very successful programme there too.

And while other children have been having chicken pox, little John Scott came down with measles just in time to be quarantined for the Christmas season.

Walter Scott had the misfortune to upset his truck in which he was taking his tractor to Wainwright. No serious damage was done.

Ray Nelson upset his car while on his way home from Winfield for Christmas. Fortunately neither he nor Harold Harback who was with him were hurt.

Mr. and Mrs. Ernie Yendall and infant son of Edmonton spent Christmas at Ticos.

Among others who came home for Christmas were Alfred and Doris Harback, Bill and Harry Alwood, Bill and Sylvia Jackson, Peggy McPeak and Frank Etson and family.

There are two new cars in the district owned by Connie Smithson and Gus Nelson.

5c - $5.00 Store News

A big saving can now be made on children's Winter Clothing. We are offering children's Snow Suits Ski Slacks, Boys Jackets, Misses Slacks, Etc. at reduced prices.

Be sure to take advantage of these savings. Do it soon as stocks are limited.

Wainwright 5c - $5.00 Store

Without Electricity?

You Must See This

◆ KOHLER

Lighting Plant

in operation

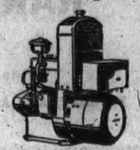

BEST BECAUSE

- Safe, Convenient Lighting
- Effortless Water Pumping
- Cool, Automatic Ironing
- Healthful Vacuum Cleaning
- Quick Hotplate Cooking
- Handy, Dependable Motor Power For Hundreds of uses.

- **FULLY AUTOMATIC**—starts when a light is switched on.
- **LONG LIFE**—4 cylinder, 4-cycle valve-in head, 1200 rpm.
- **LESS ATTENTION**—55 gal. underground fuel tank; 5-qt. oil capacity (Natural gas models available).
- **UTILITY**—1500 watts, 110V-A.C.—operates universal equipment.
- **ECONOMY**—No expensive storage batteries —low operating costs. (Unbelievable low cost on natural gas.
- **GUARANTEE**—backed by **KOHLER'S 74-year reputation.**

Iverson Electric

"EVERYTHING ELECTRICAL"

Phone 115 Wainwright

THIS NEWSPAPER, 1 YEAR AND THREE FAMOUS MAGAZINES

For both Newspaper and Magazines **$4.50**

Group A—Select ONE Magazine

☐ Redbook Magazine	1 Yr.	☐ Fashion	1 Yr.
☐ Coronet	1 Yr.	☐ Flower Grower	1 Yr.
☐ Magazine Digest	1 Yr.	☐ American Girl	1 Yr.
☐ Popular Mechanics	1 Yr.	☐ American Home	1 Yr.
☐ Maclean's (24 issues)	1 Yr.	☐ Boy's Life	1 Yr.
☐ Sports Afield	1 Yr.	☐ Canadian Geographical Journal	1 Yr.
☐ Screen Stories	1 Yr.	☐ U.S. Camera	1 Yr.
☐ Outdoors	1 Yr.	☐ Everybody's Digest	1 Yr.
☐ Child Life	1 Yr.	☐ Parents' Magazine	1 Yr.
☐ Modern Screen	1 Yr.	☐ The Woman	1 Yr.
☐ Your Life	1 Yr.		

Group B—Select TWO Magazines

☐ Canadian Home Journal	1 Yr.	☐ Family Herald and Weekly Star	1 Yr.
☐ Chatelaine	1 Yr.	☐ B.C. Farmer and Gardener	1 Yr.
☐ Free Press Weekly F.P.	1 Yr.	☐ Health (6 issues)	1 Yr.
☐ National Home Monthly	1 Yr.	☐ Country Guide	2 Yrs.
☐ Western Producer	1 Yr.	☐ Hunting and Fishing in Canada	1 Yr.
☐ Canada Poultryman	1 Yr.	☐ New Liberty (mthly)	1 Yr.
		☐ Saskatchewan Farmer	2 Yrs.

☐ Canadian Silver Fox and Fur ..... 1 Yr.

This Newspaper 1 Year and Three Big Magazines All Four for Only $3.60

☐ Maclean's (24 issues)	1 Yr.	☐ Health (6 issues)	1 Yr.
☐ Free Press Weekly P.F.	1 Yr.	☐ Country Guide	2 Yrs.
☐ Chatelaine	1 Yr.	☐ Western Producer	1 Yr.
☐ Canadian Home Journal	1 Yr.	☐ Canada Poultryman	1 Yr.
☐ National Home Monthly	1 Yr.	☐ Canadian Silver Fox and Fur	1 Yr.
☐ Family Herald and Weekly Star	1 Yr.	☐ New Liberty (mthly)	1 Yr.
☐ B.C. Farmer and Gardener	1 Yr.	☐ Hunting and Fishing in Canada	1 Yr.
☐ Breeder's Gazette	1 Yr.	☐ Saskatchewan Farmer	1 Yr.
☐ Western Farm Leader	1 Yr.		

THIS NEWSPAPER, 1 YR, AND ANY MAGAZINE LISTED

Both for Price Shown. All Magazines are for One Year unless term indicated.

☐ Coronet	3.80	☐ Country Guide (2 yrs.)	2.50	☐ Parents' Magazine	3.10
☐ Saturday Night (wkly)	4.60	☐ Western Producer	2.50	☐ Popular Mechanics	3.60
☐ Maclean's (24 issues)	3.00	☐ Canada Poultryman	2.50	☐ Reader's Digest	4.25
☐ Canadian Geographical Journal	3.60	☐ Sask. Farmer (2 yrs.)	2.50	☐ Redbook Magazine	3.10
☐ National Home Monthly	2.50	☐ Canadian Home Journal	2.75	☐ Screen Stories	2.50
☐ Chatelaine	2.75	☐ American Home	3.10	☐ Sports Afield	3.10
☐ Family Herald and Weekly Star	2.50	☐ Etude (Music)	4.10	☐ Christian Herald	4.10
☐ Free Press Weekly P.F.	2.50	☐ Magazine Digest	3.60	☐ U.S. Camera	3.10
		☐ Flower Grower	3.60	☐ The Woman	3.60
		☐ Modern Screen	2.50	☐ Fashion	3.60

COUPON *Clip and mail today*

Check magazines desired and enclose with coupon.

Gentlemen: I enclose $ ..... I am enclosing the offer desired with a year's subscription to your paper.

NAME .....

STREET OR R.F.D. .....

POST OFFICE .....

COME AND SEE . . .

Rockol '77' tractor

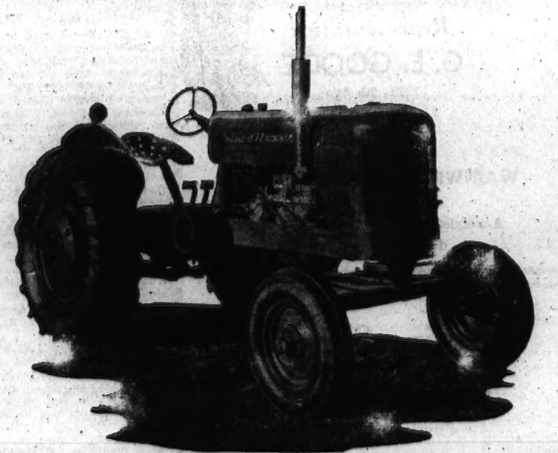

FULL 3 PLOW TRACTOR ON DISPLAY AT

RYAN & MITCHELL

Agents for

Rock Oil Company Ltd. Farm Machinery Dept.

NEWS & VIEWS OF TOWN AND DISTRICT

GILES

(Last week)

"Now Christmas is over
Relax from the stra'n
Stop playing the angel
Be normal again . . ."

Thus wisely said and eagerly acted upon, Giles folks have slipped back into their normal grind, quite willing to let their Christmas cares go so for another year while they finish the remains of the Christmas turkey.

This same feeling of happy relaxation was evident in the faces of the Giles pupils and supervisor last Thursday night at the conclusion of their Christmas concert. When Santa had arrived and everyone had received his share of presents from the good old man the children were quite satisfied to forget the previous weeks of preparation for the big event without which Christmas wouldn't seem like Christmas. Mr. Ferguson too looked quite relieved as he headed toward Wainwright to catch the flyer. And to come back to our concert, we must not forget to thank all of you who gave your time and efforts toward helping us out. We sincerely appreciated your help and thank you all. Very special thanks indeed go to Lorna Rubiee who so willingly and capably handled the musical end. Just what would Giles do without you Lorna?— thanks again from all of us.

Miss Alice Shadbolt arrived home on Friday from Winnipeg where she has been visiting relatives.

Mr. Mac Clarke has headed west to spend Christmas in Vancouver.

While we are too late to wish you a Merry Christmas, we would like to wish our editor, staff and readers a very happy New Year and hope your fondest dreams will come true in 1949.

Wife being away, a man of our acquaintance started to do his own housekeeping and got a cookery book. Every recipe started "take a clean dish," so he got no farther.

BORN—To Mr. and Mrs. F. McLeod of Edgerton at the Wainwright Municipal Hospital on December 21st, a girl.

BORN—To Mr. and Mrs. J. Perkins of Wainwright at the Wainwright Municipal Hospital on December 22nd, a girl.

BORN—To Mr. and Mrs. Markle of Wainwright at the Wainwright Municipal Hospital on December 22nd, a girl.

BORN—To Mr. and Mrs. Lovig of Irma at the Wainwright Municipal Hospital on December 24, a girl.

BORN—To Mr. and Mrs. Guy Gibson of Edgerton at the Wainwright Municipal Hospital on December 30th, a girl.

Mr and Mrs. Avery spent Christmas with friends in Provost. Miss Ruth Schowalter accompanied them to visit with her parents there.

— ★ —

Misses Bea Snyder and Jean Cardell were visitors to Camrose recently to attend the wedding of Miss Shirley Miller which took place on Monday, December 27.

— ★ —

Mr. and Mrs. Gordon Huntingford of Edmonton spent Christmas with Gordon's mother, Mrs. W. J. Huntingford in town.

— ★ —

Mr. and Mrs. Gerald Cofield of Nanton spent the holiday season visiting with Mr. and Mrs. H. Cofield

— ★ —

Our sympathies are extended to Miss Coleen Stack whose father passed away suddenly in Winnipeg last week.

— ★ —

Mr. Edward Bain of Coronation, Alberta, spent a few days with his aunt, Mrs. Fred Watts last week.

— ★ —

Mr. and Mrs. C. Ogg and daughter of Edmonton were guests at the home of Mr. and Mrs. A. Swanson for Christmas.

— ★ —

Mr. and Mrs. I. W. Myhron and Doreen have returned home after visiting in Vegreville and Viking for the holidays.

— ★ —

Miss Fern Gardiner spent Christmas in High River visiting with frends.

— ★ —

Mr. E. E. Tory is spending the holiday with his family at Vancouver, B.C.

— ★ —

Mr. Harry Lewis and family of Edmonton were here to spend Christmas with Mr. and Mrs. H. Lewis and Alton.

— ★ —

Mr. and Mrs. Charlie Lilly of Edmonton and Mr. and Mrs. Robert Lilly of Regina, were home to spend the holidays with their parents Mr and Mrs. A. J. Lilly.

— ★ —

Mr. and Mrs. O. Iverson and family were hosts to some twenty relatives from Camrose and Edmonton on Boxing Day.

— ★ —

Mrs. Buhl and Elizabeth spent Christmas in Edmonton at the home of Mr. and Mrs. K. Edgar.

— ★ —

Mr. Alex Swanson of Winnipeg is here visiting his son Alex and his daughter, Mrs. Oliver Alexander.

— ★ —

Mrs G. Arkwright spent a few days in the city last week visiting with her daughter Mrs. J. Delong.

— ★ —

Miss Ione Dundas was home from Medicine Hat over the holidays to visit with her parents, Mr. and Mrs. D. Dundas.

— ★ —

Our sympathies are extended to Mr. H. F. Karr on news of the death of his father, Mr. George Karr of Gull Lake, Sask. He passed away in hospital December 16th at the age of 94.

— ★ —

Mr. and Mrs. Barry Browers and son Kent spent the Christmas holidays with Mr. Browers parents at Didsbury, Alberta.

— ★ —

Among those who were home from Edmonton for the Yuletide holiday were: Miss Beda Nordstrom, Miss Marguerite Chartier, Miss Shirley Bell, Miss Edith Hart, Misses Mildred and Helen Dalton, Mr. and Mrs. Don Fenrics, Mr. Dinny Ganderton, Misses Frances and Isabel McKenzie, Mr. Roy Tolmie, Mr. Gerald Nicholson, Mr. Allen Dixon, Miss Mabel Taylor, Mr. and Mrs. Herbert Snyder.

— ★ —

Messrs. Sydney and George MacDonald were home with their parents for the Christmas holiday.

— ★ —

Mrs D. Bond of Edmonton spent New Years in Wainwright visiting at the home of Mr. and Mrs. Gregor McCluskey.

— ★ —

Omitted from the names on the Christmas Greeting from the town council was Councilor H. E. Buckle.

— ★ —

Dr. and Mrs. J. D. Wallace, Mr. and Mrs. E. Gehring, Mr. and Mrs. R. Ganderton, Mr. and Mrs. J. Davidson and Mr. and Mrs. Art Kleinmeyer travelled to Sedgewick one day last week to curl. Mr. Kleinmeyer had a practice game with Billy Rose while there before leaving for Nipawan where he will curl with Billy Rose in the "Car Spiel".

— ★ —

Mr. and Mrs. David Gibson had as their guests for Christmas and New Years, Mrs. Gibson's sister and brother-in-law, Mr. and Mrs. Ken McTavish from Springdale, and also Mr. and Mrs. E. Gibson from Gurney Ville, Alberta, for a couple of days.

CONTINUATION OF MR. FRED W. WATTS PASSES AFTER LENGTHY ILLNESS

Continued from Page 1

and Mrs. Little, Mr. and Mrs. F. Hart, Mr. and Mrs. F. Dixon, Mr. and Mrs. C. Alexander, Mr. and Mrs. N. McTavish, Mr. and Mrs. Gordon Graham and Mrs. Woodger.

Donations to Peace Memorial Centre in memory: Mr. and Mrs. H. Miskimmins, Grace United Church W.A. Mr. and Mrs. W. Rathwell.

CARD OF THANKS

I wish to express my sincere thanks and appreciation to Dr. J. Bradley, the Doctors of the Clinic, the Matron, Nurses and Hospital Staff for the kindness and excellent care given my beloved husband during his recent illness and passing in the Wainwright Municipal Hospital. I also wish to thank Rev. M. Dobson.

I also wish to extend my deep gratitude and thanks to my many friends and neighbors for their acts of kindness and sympathy, the beautiful floral offerings and donations to the different funds.

MRS. F. W. WATTS

School Division Minutes

Minutes of the Board meeting of the Wainwright School Division No. 32 held at the office of the secretary on Friday, December 17th at 9:30

Members present: Dr. Folkins, F. E. Dixon, Wm Lawson, Mrs. A. McLeod Mr. F. M Hill, (visitor).

Moved by Mr. Lawson that the minutes of the last meeting be adopted as read. Cd.

Moved by Mr. Dixon that the resolution re Teachers' Retirement Fund as received from the Department of Education be signed and remitted. Cd.

Moved by Mrs. McLeod that we purchase 20 copies of Insurance Pamphlets from Mr. A. G. Andrews of the ASTA for use of Board members and for the operators of buses used in the Wainwright School Division No. 32. Carried.

Moved by Mr. Dixon that a revised contract for Mr. J. Reid, Repairman, be drawn up by the office staff for review at the next meeting of the Divisional Board and further that the question of increased salary for the year 1949 be given consideration at that time. Cd.

Moved by Mrs. McLeod that the election in sub-division No. 4 be held on Friday, January 7th, 1949 and that the voting take place between the hours of 2:00 and 4:00 p.m. on that date and further that the office staff make all necessary arrangements. Carried.

Moved by Mr. Dixon that we adjourn. Carried.

Moved by Mrs. McLeod that we permit the Farm Forum Group of Wainwright the use of the Movie Projector, providing that satisfactory arrangements can be made with the High School at Wainwright, and further that the machine be at all times under the supervision of a qualified projectionist. Cd.

Moved by Dr. Folkins that the Health Nurse's report for the month of December including report on the Guidance Clinic be adopted. Cd.

Moved by Mr. Lawson that the Superintendent's Report be adopted.

Moved by Mrs. McLeod that the Dormitory Report for the month of December be adopted. Cd.

Moved by Dr. Folkins that the next meeting of the Board be held on Friday January 21st, 1949 at 9:30 am. Cd.

Moved by Dr. Folkins that the question of correcting the outside entrance to the basement of the Public School in Wainwright be left in the hands of Mrs. McLeod and committee. Cd.

Moved by Dr. Folkins that a committee of Mr. Dixon, Mr. Lawson and the office staff prepare a report outlining the cost of operation of the Wainwright S.D. No. 1668 as compared with the costs of operation in Irma, Edgerton, and Chauvin and that this report be presented for the consideration of the Board at the January Meeting. Cd.

Moved by Dr. Folkins that Mr. Bowlby's request for increase in salary be postponed until after the election in sub-division No. 4 early in January. Cd.

Moved by Mr. Dixon that we endorse the action of the secretary in the sale of the coal from the Saddle Hill School, and the moving of the Oil Burner from Roros to Saddle Hill

Moved by Mr. Lawson that the rate of $3.00 per day be allowed for the additional mileage travelled by Mr. Symington on the Roseberry bus route.

Moved by Mr. Dixon that accounts be paid in the amount of $31,541.43 and that same be recorded in the minutes of this meeting. Cd.

Moved by Mr. Lawson that we adjourn. Cd.

GILT EDGE

(Last week)

Christmas over for another year and many family gatherings were held, the weather was fine and made it possible for those who were away to spend Christmas at home. Many happy reunions were held.

Christmas should be a happy time for us to celebrate again our saviours birthday. Perhaps there are children who think it is Santa Claus' birthday and a time for getting and giving with no thought of the redeemer who said "Behold I stand at the door and knock, if anyone will hear my voice and open I will come in and sup with him and he with Me"

Let us open wide the door of the New Year and bid Him enter our home and our hearts, to train the children in the home to know Him and love Him who said, "Suffer little children to come unto Me, and forbid them not for such is the Kingdom of Heaven." Then we can enter into the new year with confidence and kindness in our heart one towards another.

We were sorry to learn that Mr. Watts passed away. Our sympathies go to Mrs. Watts at this time of her bereavement.

Mr. Joe McClennon has been on the sick list for a week but is better now.

The schools are closed for the Christmas vacation and the students are enjoying a ten day holiday.

Mrs. Treffrey and son and daughter went to Edmonton on Thursday to spend Christmas with her parents, Mr. and Mrs. Canning.

Miss Vivian Beazley and her friend Miss Allread who are attending the P.V.I. at Three Hills, came home last Thursday to spend Christmas with Mr. and Mrs. Chas. Beazley, returning Monday.

Mr. V. Treffrey hearing a strange noise around 2 a.m. last Monday morning, investigated and saw a coyote carrying away his goose. Another farmer lost 20 turkeys out of a flock of 30. One does not feel like going 50-50 with the coyotes on their fowl, Since the bounty has been lifted people do not care to hunt them and the coyotes have become so numerous the farmers will stop trying to raise fowl, as we don't want this to happen something should be done to encourage coyote hunting.

Mr. and Mrs. W. Plaxton and Mrs. Stuart Plaxton left for Kansas, USA to visit friends and relatives. Mr. Stuart Plaxton will join them later. Mr. and Mrs. W. Plaxton will reside in Wainwright when they return.

Mr. Henry Spady and family and Mr. Conrad Spady all of Wainwright and Mr. Bill Spady of Fairview, Alta. visited at the home of Mr. and Mrs. Pete Spady on Sunday.

Miss Helen Vegso of Hardisty was home to spend Christmas with her parents Mr. and Mrs. Alex Vegso.

LADIES CURLING DRAWS

Tuesday, January 4th—
7:00 p.m.
Bradley vs Buckle
Davison vs Sundberg
McCluskey vs Carter
Madill vs Dundas

Friday, January 7th—
9:00 p.m.
MacGregor vs Wallace
Graunke vs Pigeon
Cameron vs Schowalter
Bradley vs Davison

Saturday, January 8th—
7:30 p.m.
Buckle vs Sundberg
McCluskey vs Dundas
Carter vs Madill
MacGregor vs Pigeon

Tuesday, January 11th—
7:00 p.m.
Wallace vs Graunke
Cameron vs Davidson
Schowalter vs Bradley
Buckle vs Dundas

Friday, January 14th—
9:00 p.m.
Madill vs McGregor
Pigeon vs Carter
Sundberg vs McCluskey
Graunke vs Schowalter

Saturday, January 15th—
7:30 p.m.
Wallace vs Cameron
Sundberg vs Carter
McCluskey vs Madill
Dundas vs McGregor

Any player unable to play must phone their Skip not later than noon the day of draw, or before if possible. Skip will then get in touch with the draw committee.

There had been an accident, and the sympathetic old lady stooped and stroked his forehead.

"My poor fellow", she crooned, "tell me your name, and I will tell your mother."

"Thank you," gasped the victim, "but my mother knows my name!"

Start The New Year Right . . .
IMMUNOVAX
Cold Vaccine Tablets
Builds up resistance to COLDS
$1.75
Wainwright Pharmacy
Phone 16 Wainwright

WHY WAIT Till Your Present Battery Gives Out ?
If you need a new one replace it now and have trouble free driving all winter long.

$3.00 Trade-In Allowance
on your old battery on the purchase of any new battery from our complete fresh stock.
Reynolds Garage
Dodge-Desoto Sales and Service
Case Farm Equipment
Phone 7 Wainwright, Alberta

At Armstrong's
Jan. Clearance Sale
MEN'S HEAVY
Winter Trousers
Broken lines and sizes including mackinaw, heavy tweeds and serges. Regular to $10.50.
Clearance Prices—
4.95 and 6.95

MEN'S HEAVY MACKINAW
Work Shirts
Broken lines and sizes. Reg. to $8.95 each.
Clearance Price ..... 5.95 each
MEN'S 4 BUCKLE
All Rubber Overshoes
A complete range of men's all rubber overshoes. Four buckle height with light fleece lining. Sizes 6 to 11 incl. Regular $4.25 pair.
Clearance Price, pair 3.65
A. C. ARMSTRONG CO.
Phone 16 Department Store Wainwright

GAS HEATERS RADIANTS
RADIOS — Battery and Electric
SLEIGH HEATERS PUMP JACKS
FORK HANDLES PUMP HEADS
CURLING BROOMS STRAW FORKS
COLEMAN LAMPS and LANTERNS
Buckles Hardware
EVERYTHING IN HARDWARE
Phone 86 Wainwright Alberta

General Meeting
Worthington Branch
Canadian Legion
Wainwright, Alberta
Annual General Meeting and Election of Officers will be held on Monday, January 10th next, at the Canteen at 8:00 p.m.
Bring a new member with you but come anyway.

Pick-Up and Delivery Service
For Fast Delivery Service Contact—
Wally Rattray
Phone 25 Wainwright

Turner Electric
PRESENTS THE
GENERAL ELECTRIC
"AIR-FLO" CLEANER
Cleans everything from floor to ceiling, quickly, easily
• Exceptionally powerful suction—permanently oiled G-E motor.
• Attachments for thorough cleaning of rugs, upholstery, walls, drapes—everything.
• Exclusive telescoped bag that's easy to empty. Air-purifying dust filter.
• Balanced carrying handle and smooth gliders. Convenient toe-tip motor switch.

COME IN TODAY FOR A DEMONSTRATION

Tender Roasts . . .
Juicy Steaks . . .
Choice Selection Of
FRESH AND CURED MEATS
FISH AND FOWL
Service Meat Market
E. Schumacker Phone 63

In the New Year it will be to your benefit to remember that
It pays to shop at the store
"WHERE FRIENDLY PEOPLE MEET"
Patterson's Dept. Store
"Where Service Recommends Itself"

Floor Coverings
$1.20 yd and up
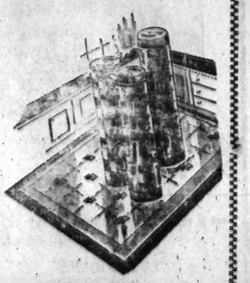
MARSHALL-WELLS STORES
RYAN AND MITCHELL . OWNERS
PHONE 34 WAINWRIGHT, ALTA.

Working on a crossword puzzle, "Five," replied Mr. Green just be-Mrs. Green asked, "What is a female fore the book came flying across the sheep?" room.

PUBLIC NOTICE

Municipal District of Wainwright, No. 61
Wainwright, Alberta

Public Notice is hereby given that there has been introduced in the Council of the Municipal District of Wainwright No. 61 a Bylaw of which the following is a short synopsis:

Bylaw 247: All domestic animals are prohibited from running at large at all times in the following area:

Sections 1 to 12, inclusive in Township 42, Range 3, All of Township 42 and 43 and that part of 44 South of the Railway in Range 4, West of the 4th Meridian excluding all lands within the area of the Wainwright Community Pasture Association.

And that a copy of said Bylaw 247 may be seen at the following places:

Municipal Office, Wainwright, Alberta
Post Office, Edgerton
Post Office, Ribstone
Residence of James Armstrong
SW 6-42-3 4
Rosemoyne Hall
McCafferty Hall

And further, that unless within thirty (30) days from the publication of this notice at least 15% of the proprietory Electors of that part of the Municipality carried by the Bylaw petition the Council to submit the Bylaw to the vote of the proprietory Electors of the said part of the Municipality the Council will proceed to pass the same.

CHAS. WILBRAHAM, Sec.-Treas.
Dated at Wainwright, Alberta, this 15 day of December, A.D. 1948. (5-1)

Tractor Cabs
To Fit All Tractors
YOUR INQUIRIES INVITED
M-H Pump Engines in Stock
Wainwright Implements
Massey Harris Dealer Red Head Products
Phone 197

Energy Giving . . . **MILK**
Your children will have lots of energy and strong, healthy bodies . . . if they drink our rich, energy-giving milk at mealtime and between meals.
DAVIDSON DAIRY phone73

BUFFALO CAFE
"The peoples choice for better meals"
Newly remodeled, beautifully upholstered booths and horseshoe counters
A pleasant new place for after theatre & evening snacks
COME IN AND TRY OUR COFFEE
Wainwright Phone 33 Alberta

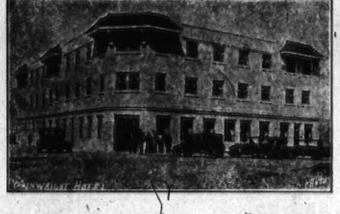
WAINWRIGHT HOTEL WELCOMES YOU
to a pleasant, restful stay while you happen to be in town.
★ FULLY MODERN
★ 60 ROOMS
★ COURTEOUS SERVICE
Wainwright Hotel Co. Ltd.
GUY PIGEON, Mgr.

"Looking Back" 1948

motored to the city on Tuesday. Lionel will enter the University of Alberta to continue his study in medicine.

Mr. Lyman Alexander Jr., who has been working with an oil well drilling crew at Manyberries, Alta., is spending a few days visiting in town.

SEPTEMBER 29th

The Wainwright Hotel was the scene of a pleasant gathering on Friday evening, September 24th, when the members of the office staff and the Divisional Board were entertained by Mr. W. Lawson at a dinner party in honor of Mr. and Mrs. Spencer and Mr. and Mrs. Sanders.

The death of Mrs. Etta Margaret Church on Thursday, September 23, marked the passing of a well known and respected resident of the Wainwright district. The deceased was born in Leeds Village, Quebec, Etta Margaret Alexander, in 1894.

Mr. and Mrs. F. E. McLeod and Lorne accompanied by Mr. and Mrs W. S. Clark, Mrs. M. Telford, Miss G. Sim and Miss Eileen LaPalme motored to Vegreville on Sunday and spent the day visiting with Sgt. and Mrs. D. Beeching and Mr. and Mrs. J. Findlay.

Mr. and Mrs. Clifford Church of Edmonton and Mr. and Mrs. B. Hodgins of Jasper were in town this week to visit with relatives and attend the funeral of the late Mrs. F. W. Church.

Mr. Vernon Jones of Edmonton visited last week with his uncle Mr. Bert Kitchen and family returning to Edmonton on Friday. He expects to be going to Honolulu on naval duties in the near future.

Mrs. K. Fenby is a patient in the Misericordia Hospital, Edmonton, where she recently underwent an operation. We are pleased to report she is progressing favorably.

Dr. and Mrs. J. Middlemass and Mr. and Mrs. R. McKay left on Monday for a vacation to be spent in Vancouver where Dr. Middlemass will visit with his mother.

Mr. F. C. Lukens left the first of the week for his annual vacation. He planned to visit in Calgary and the United States.

Mrs. W. Carsell accompanied by her daughter Mrs. Russell Smith and baby left on Tuesday morning's train for a trip to the coast.

OCTOBER 6th

This week sees a little more construction taking place on the PMC sight as the carpenters are busy constructing the roof trusses. Cement is still being poured by the contractor Mr. E. E. Tory. The west six abutments are poured and the leveling of the east end of the sight is taking place.

Members of Adeline Rebekah Lodge held a very successful tea, sale of home cooking and apron sale on Saturday afternoon in the I.O.O.F Hall.

Mrs. Barnett has returned from a holiday with her daughter in Portland, Oregon, Vancouver Island etc.

Mr. and Mrs. G. Conroy motored to Lloydminster on Friday to take delivery of a new Ford car from the dealer there. Miss Bunny Bond accompanied them home to visit with her mother over the week-end.

Mrs. Horace Ward left last week for Tacoma, Wash., U.S.A., where she plans to take medical treatments. A number of friends gathered at the home of Mrs. Hazel Parkhurst on Friday afternoon for a farewell party in her honor.

After visiting for the past two weeks with her parents, Mr. and Mrs. G. Arkwright, Mrs. Jack Delong and son Brian returned home on Monday, she was accompanied by Mrs. Arkwright.

OCTOBER 13th

A pretty autumn wedding was solemnized on Tuesday, Oct. 5th, uniting Alice Irene Dickout and John Reginald Ford, both of Wainwright.

Mrs. Julia Hannah Bishop, an old timer of the Aspen and Heath district passed away in the Wainwright Municipal Hospital on Thursday, October 5th.

St. Paul's Anglican Church, McLennan was the scene of a quiet wedding on October 4th when Miss Mary Virginia Flamand of Wainwright became the bride of Mr. William Chalifoux.

Mrs. W. W. Avison is away visiting her daughter at Prince Albert, Sask., for a short holiday.

Mr. and Mrs. R. Tierney and son Francis are visiting friends in Wainwright during the final part of this week. Mr. and Mrs. Tierney lived here at one time and are back from their retirement to the coast.

Word was received in Wainwright of the death of a former resident, in the name of Mr. Angus McQuaker at the Pacific coast. Mr. McQuaker and family farmed south of town for a good many years prior to returning to B.C.

Mr. nd Mrs. F. Maddex and children were visitors to the Dewberry district renewing acquaintances over the holiday week-end.

OCTOBER 20th

Approximately 25 married couples of the younger set in Wainwright, gathered at the I.O.O.F. Hall on Wednesday night last, October 13th, to bid farewell to Mr. and Mrs. Earl Lane who are leaving the district.

More than 120 persons, coming from half a dozen points surrounding Wainwright enjoyed food and song and then praised and cheered Mr. and Mrs. H. E. Spencer of Edgerton, and Mr. and Mrs. T. C. Sanders, of Irma, at a banquet held in the I.O.O.F. Hall on Friday evening last, October 15, in recognition of their initiative and personal contribution in community service to the Wainwright area and the people of Alberta generally.

There passed away in an Edmonton hospital on Thursday, October 12th, Mrs. Muriel Johansen, wife of Mr. Peter M. Johansen, who had been under medical care for some time and last Monday went to Edmonton for further treatment and died quite suddenly as stated previously.

A wedding of local interest took place on Thursday, October 14th, at 2:00 p.m. in St. Thomas' (Ang.) Church amid a setting of autumn flowers when Rev. F. E. Smith read the marriage vows uniting Florence Eva, daughter of Mr. and Mrs. M. H. Pugh of Hope Valley and Ronald Thurston, son of Mr. and Mrs. F. T. Thurston of Irma.

Mr. and Mrs. Wood and Willetts left our district last week having sold their farm here. We of Fabyan district were sorry to see them go but wish them the best of luck in their new home in the Wainwright district R.R. 1.

Mesdames D. Ryan and M. Middlemass were co-hostesses recently for a coffee party in honor of Mrs. E. Lane who will be leaving town shortly. The function was held at the home of Mrs. Middlemass.

A wedding of interest was performed in Edmonton on Monday, October 18, when Miss Nora Kristensen became the bride of Mr. Donald Penrice. Mr. and Mrs. A. Kristensen were in Edmonton to attend the wedding.

Mr. and Mrs. D. E. Walker motored to Jasper on Sunday and are visiting Eddie's parents, Mr. and Mrs. D. Walker at that point.

What we believe to be a record size for a locally grown potato was brought to the Star Office on Monday. Weighing 3 lbs., 10¼ oz., and measuring 10¼ inches around and 23½ inches lengthwise, this potato was grown on the farm of Mr. J. Gould four miles north of Wainwright.

OCTOBER 27th

Members of Adeline Rebekah Lodge No. 54 enjoyed a highlight evening last Thursday when Mrs. Jessie Morden, President of the Rebekah Assembly of Alberta, paid her official visit to the lodge. She was accompanied by her husband Mr. R. B. Morden, Past Grand Master of the Grand Lodge of Alberta.

An announcement was made this week that Mr. M. W. Patterson has sold his interest in Patterson's Department Store, and that the new owners will take over on November 1st, 1948.

The new proprietors will be Mr. C. W. Hunting and Mr. W. E. Riome

Mr. and Mrs. Hunting and family are newcomers to Canada, arriving here in June of this year from Belfast, N.I., while Mr. and Mrs. Riome are from St. Catherines, Ontario, and will arrive toward the end of this week.

The Wainwright Presbyterial of the Women's Missionary Society of the United Church held its Fall Rally at Ryley on Thursday, Oct. 7. Members were present from Wainwright, Irma, Holden, Ryley and Tofield. The meeting was well attended

A pleasant gathering in honor of Mr. and Mrs. Allan Greenway, who were married in Edmonton recently, was held at the home of Mr. and Mrs. D. Rattray Jr. About thirty from the district gathered at their home, and chivaried the young couple. Some games were played.

After a visit of some weeks with their sister, Mrs. Stan Cooper, and brothers, George and R. B. Reid, Mrs. McKinnon of Vancouver and Mrs. Cuming and son Albert of Yuma, Arizona, left last week to visit with another brother, John of Victoria B.C. They were accompanied by Albert Reid of Wainwright.

Guests at the home of Mrs. M. Telford the first of the week included Mrs. A. McKenzie of Edmonton, Mrs. R. Durant of Rockyford and Mrs. H. P. Schiltt of Camrose. Mrs. Schiltt motored from Camrose accompanied by Mrs. Durant.

Mr. and Mrs. Alcide Cote returned home on Monday from a four month vacation spent in a motor trip East to Grimby, Que., and a month motoring through the Eastern States visiting with relatives and friends.

Mr. Harry Cofield who has been confined to an Edmonton hospital for some time has now returned home feeling much better.

Mrs. F. Miller motored over from Camrose with Mrs. Schiltt on Monday and is visiting with Mrs. Betty Pardee and other friends in town.

Mr. George Reynolds left on Tuesday morning's flyer for Jasper being called there on receipt of the news of the death of his brother-in-law, Mr. Charlie Moore who died very suddenly Monday evening.

NOVEMBER 3rd

"Fun For You", a local talent pro- continued on page 7

Seiberling Tires
A new stock of tires and tubes now at your customers disposal. Most sizes now in stock. Don't take chances with slippery roads—install new tires.
Slippery roads call for tire chains
See us for all your winter driving needs
Tony's Service Station
(with emphasis on the Service)
A. (TONY) KRISTENSEN
Phone 81 Wainwright

If You Are Planning An
AUCTION SALE
Now Is The Time To Book Your Dates With
S. R. Bowerman License No. 120-48-49
Gardner N. Boyd License No. 92-48-49

Wainwright Machine Shop
Machine work of all kinds
Electric or Oxy-Acetylene
in any metals
— Foundry —
Robert Leggett, Prop. Phone 42

Time Out For Laughs

Two hillbillies who had never been on a train before were on their way to the city. Each of them bought something they had never seen before—a banana. As one of them bit into his banana, the train entered a tunnel. His voice came to his companion in the darkness:

"Jed, have you eaten yours yet?"

"Not yet. Why?"

"Well, don't touch it. I've eaten one bite and already I've gone blind"

WE STILL WANT YOUR OLD BATTERIES
Reconditioned radiators for Fords, Chevrolets & other popular makes.
Radiators repaired, cleaned and recored.

The judge asked a convicted car thief the usual questions as to why sentence should not be pronounced upon him according to law.

The candidate for the penitentiary looked up & asked: "Judge, do you think a man ought to be imprisoned on account of his belief?"

"Of course not," said the judge.

"Then tell the sheriff to turn me loose, for it has always been my belief that other people's cars belonged to me."

Travelling Service Garage
Phone 72 .... Wainwright
Chas. Machell, Prop.

For Prompt, Efficient Cab Service at any hour
Phone 81 days or 305 nights
Wainwright Taxi Co
Bernhard Kristensen
Owner

DO YOU READ THE TOWN COUNCIL MINUTES?
Premiums on 3 policies on P.M.C. Arena at $115.63
Alberta General Insurance Co. $93.75
A Saving by using your own Alberta insurances of $87.52 or 18 per cent.
May I suggest you renew your policies with your Alberta General Insurance Co.
KENN TORY
Commissioner for Oaths
Secretary Phone 8

Many New Colors of
Floor Tile
Now in Stock
$4.00 per yard installed in your Home or Office
Wainwright Roofing & Flooring Service
Branch of Wainwright Construction Co.

"Thou Shalt Worship The Lord Thy God"

Have you somehow, someplace lost the regular attendance at the church of your choice? Deep in your heart you know that you and yours need the comfort and companionship and spiritual values the church of your faith gives so generously. Resolve now to play fair with your Church—and with yourself. Attend services this week!

THE ANGLICAN CHURCH
ST. THOMAS', WAINWRIGHT

Tuesday
8:00 Woman's Auxiliary
Wednesday
3:00 W.A. (Battle Heights)
4:30 Girls Auxiliary
Thursday
4:15 Junior Boys
7:30 Senior Boys
7:30 Choir Practice
Friday—
4:15 Junior Auxiliary
Sunday, January 9th, 1949
11:00 Sunday School
11:00 Holy Communion
2:30 Irma
7:30 Evensong

REV. F. E. SMITH, L. TH. Rector.

"WAINWRIGHT" PENTECOSTAL CHURCH

Sunday School 10:30 a.m.
Morning Service 11:30 a.m.
Evening Service 7:30 p.m.
Tuesday Prayer Meeting and Bible Study 8:00 p.m.
Thursday 4:30 Bible Club
7:30 Y.P.C.E.

All are welcome
REV. H. ROSENKE, Pastor

ST. ANDREW'S PRESBYTERIAN
Minister: Rev. H. Grovea, B.A.
Morning Service 11:00 a.m.
Sunday School 12:15 a.m.
Sermon: The Downfall of a Dictator
Congregational Annual Meeting and a Social Meeting on Tuesday 8:00 p.m., anuary 11, 1949.
Refreshments served
Explorers Group, Friday 7:00 p.m.
Choir Practice Friday 8:30 p.m.

WAINWRIGHT GOSPEL MISSION
Regular Sunday School 11 a.m.
Evening Service 7:30 p.m.
Thursday night 8:00 p.m.
Wed. Mission Band 4:00 p.m.
"What shall it profit a man, if he gain the whole world and lose his own soul? Or what shall a man give in exchange for his soul? Mark 8:36, 37.
All are heartily invited to any of these services.
REV. D. B. BUHLER, Pastor.

GRACE UNITED CHURCH
Sunday, January 9, 1949
11 a.m. Morning Worship
Sermon: "JESUS AND THE SPARROW"
Junior Choir, Children's Story 12:15 p.m. Sunday School
Y.P.'s Crusaders—"The Church"
7:30 p.m. Evening Worship:
Sermon: "THE DISCIPLES PRAYER" Senior Choir
8:45 p.m. Young People's Group
All are invited
Tuesday, 7 p.m. "EXPLORERS"
7:30 p.m. "C.G.I.T."
Wednesday (5th) 8:00 p.m.
"Grace Guild" at the home of Mrs. Foxall
Wed., (5th) 8 p.m. (Primary Room)
Midweek Service "LIFE'S GREATEST QUESTION?" A study from the gospel of Mary, Chapter 10.
All welcome
Thurs., (6th) 3 p.m. Primary Room W.A.
7:30 p.m. (Primary Room) "SESSION"
8:15 p.m. (Primary Room) "OFFICIAL BOARD"
Friday 7 p.m. and 8 p.m.
Junior and Senior Choirs
Rev. M. DORSON, B.A, Minister

"Looking Back" 1948

duction, sponsored by the O.O.R.P. Lodge of Wainwright, played to a packed house at both performances last Thursday and Friday, October 28th and 29th, in the Separate School Auditorium.

Walter Maughan an old timer of the Edgerton and Heath District passed away suddenly in Vermilion on Saturday, October 23rd.

Something in the way of a novel contest for Wainwright was held during the week previous to the "Fun For You" program when twenty-seven babies and small children were entered in the Popularity Baby Contest.

On Friday when the votes were counted Master David Machell was found to be in the leading position for King and little Miss Dorothy Woods was eligible for Queen. For Prince and Princess Master Brian Peacock and little Miss Cloy Beverly Maddex received the most votes.

Mr. and Mrs. Harold Brunker left on Saturday morning to motor to the coast where they will spend Christmas with relatives, they plan to go on to California for a visit the first of the year.

We learned with regret this week of the death of Mr. R. Goodale in Edmonton on October 23 at the age of 61 years. The late Mr. Goodale farmed for a number of years in the Wainwright district.

Mr. and Mrs. H. C. Mockford left on Friday morning's flyer for Vancouver, they plan to spend the winter months there due to Mr. Mockford's health.

Mrs. D. Roach went to Edmonton on Saturday where she will visit relatives a few days and act as housekeeper for her uncle Mr. Paul Britton and kiddies. Mrs. Britton is in the hospital with an infant son, born October 28th.

After a forced shut down of approximately three weeks, the new Buffalo Cafe will re-open its doors to the eating public of Wainwright and district on Thursday, November 4th. During the time that the Buffalo has been closed, the mangement along with a swarm of workmen have been giving the place a face-lifting and to say the least, the establishment has now taken on the appearance of a modern and up-to-date restaurant.

NOVEMBER 10th

A quiet wedding was solemnized on Friday, November 5th in St. Thomas' (Ang.) Church at 3:00 p.m. when Rev. F. E. Smith read the marriage rites uniting Miss Kathleen Thelma Rutherford, daughter of Mr. and Mrs. P. Rutherford and Mr. Leo Keith Cotter, eldest son of Mr. and Mrs. Fred Cotter of Viking.

At the regular monthly meeting of the Wainwright and District Board of Trade, held Thursday last, November 4th, 24 members and visitors were present. The meeting was held in the Wainwright Hotel Restaurant in the form of a dinner meeting. President Simonson in the chair, assisted by pro-tem Secretary Mr. J. Humphries.

November 1st, was the change of management date for the Boston Dry Cleaners in Wainwright. The new management comes to Wainwright with more than six years experience in dry cleaning. Mr. J. Bertsch, accompanied by Mrs. Bertsch arrived from North Battleford to assume the management duties and are now busily engaged trying to make the people of Wainwright look spic and span, as well as neatly pressed.

Mrs. A. J. Pierce of Whitehorse, Y.T., spent the week-end visiting with her father, Mr. G. Peacock, and other relatives in town.

Many of the very early residents will regret to hear of the death of Mr. Rex Webber recently, at his home in Denver, Colorado. The late Mr. Webber homesteaded in the Piaxtol District in the early days and last summer he visited with Mr. and Mrs. G. B. Golding here and other friends in the district. He was 70 years of age.

Mr. and Mrs. Martin Daniels and baby left the first of the week to take up residence in Edmonton where Martin is employed.

Mr. and Mrs. T. W. Lane recently moved their household effects to Edmonton where they plan to make their home in future.

Billie Sewell has enrolled at the Vermilion School of Agriculture for the fall and winter term.

NOVEMBER 17th

Mr. and Mrs. Lloyd Oxby left on Tuesday morning to spend the winter months at Chilliwack, B.C.

Miss Pat Spence left recently for Whitehorse where she will take employment with the civil service at that point.

Miss Rose Arndt who was formerly stationed at Calmar, is now employed at the egg grading station in Wainwright.

Reg. King left on Saturday for North Battleford, Sask., where he will attend Bible College during the winter months and plans to return home in April.

Mr. and Mrs. Wilbs Brink will be leaving for the coast to make their new home.

Mrs. M. Madder left on Monday for Edmonton.

NOVEMBER 24th,

News of the death of Mrs. Janet Edna Rowe, on Tuesday November 16th, came as a shock to the Wainwright district. The late Mrs. Rowe was considered to be one of this districts old-timers, having resided here for the past 37 years.

It is with regret that this week the Star must record the death of Mr. Robert Theodore Trewartha at Wainwright. Bob was well known in the Wainwright and Edmonton districts, having spent a great deal of his lifetime at these two points.

Wainwright again was confirmed as being the leading medical centre in North Eastern Alberta last week, when the medical Doctors of this part of the Province held their District Meeting here on Wednesday, November 17th. This meeting was for District No. 9, Alberta Division, Canadian Medical Association.

An overloaded fuse at the transformer behind Ryan and Mitchell's Hardware Saturday night about 7:15 p.m., caused a temporary blackout of all business premises located on Main Street from the Hotel north to the Masonic Hall.

Mr. Geo. Reynolds, accompanied by Mr. and Mrs. G. McCluskey, left last Wednesday for California where Mr. Reynolds will join his wife and spend the winter there. Mr. and Mrs. G. McCluskey will return home after a few weeks visit with friends.

Last Tuesday evening Miss Beatrice Boyd, at the home of Mrs. J. Stinert, acted as hostess to twenty-six guests at a shower in honor of Miss Teresa LaPalme, a bride elect of this week.

Mr. and Mrs. Bradley of Calgary paid a short visit to their son and daughter-in-law, Dr. and Mrs. J. E. Bradley, last week.

DECEMBER 1st

Word was received by the Star on Monday of this week that Mr. Jack Tolmie had received the appointment of station agent here for the C.N.R. Mr. Tolmie has been a long time resident in Wainwright, coming here on the Canadian National Railway in 1916.

A pretty wedding was solemnized in the Blessed Sacrament (R.C.) Church Wednesday, November 24, at 10:30 a.m., when Rev. Father Ehmann united in marriage Miss Therese Mary LaPalme eldest daughter of Mr. and Mrs. Albert LaPalme of Fabyan, and Mr. Paul Joseph Touchette, son of Mr. and Mrs. Stanley Touchette of Heath.

Word was received this week of the transfer of Mr. H. A. Koch, local Treasury Branch manager of nearly 10 years. Mr. Koch plans on leaving Wainwright toward the latter part of this week to assume his new duties as manager of the Treasury Branch at Grand Prairie.

The new manager will be Mr. A. W. Turner formerly of the Andrew Branch, and it is expected that Mr. Turner will arrive by Monday of next week.

Miss Marguerite Chartier who is now employed in the Hudson Bay at Edmonton spent the week-end visiting friends and relatives in town.

Mr. and Mrs. Geo. Christopherson and family left Thursday night for a trip to visit George's mother at Stanley, Wisconsin, U.S.A.

Mr. and Mrs. Jim Waddell spent Sunday visiting at the Campbell home in Gerald. Mr. and Mrs. Alec Sardoff also journeyed down to Gerald arriving at the Dayell home.

Mrs. Ernest Marchand had a birthday dinner in honor of her "dad", Mr. Jerry Bamelis. He is just "So Many Years Young". A grand time was reported.

Mrs. Bert Kitchen and daughters, Patricia and Karen, spent a few days in Edmonton last week, returning home Saturday.

DECEMBER 8th

The sympathies of the town and district are extended to the family and relatives of the late Percival Arthur Murray of Wainwright who died on Saturday afternoon last, December 4th.

A. Mr. A. Reykdal of Edmonton was picked up in Wainwright last week by Constable Patterson on a bum cheque charge. Reykdal had passed three worthless cheques at local stores, and two of the merchants had no suspicion that the cheques were worthless until informed by Constable Patterson. Constable Patterson carried out the arrest.

The second time within recent months the price of gasoline and other petroleum fuels have taken a drop in price in Wainwright and District. The change was announced by the local garage men on Tuesday morning, Imperial Oils' recent price change has made the effective in Wainwright. The price drop of gasoline in Edmonton has been set at 2.4c per gallon, which will make a 2c drop in Wainwright.

In a ceremony in Forbes Presbyterian Church on Sept. 20, at 3 p.m. in Grande Prairie, Miss Pearl Nicholson, daughter of Mr. and Mrs. J. Nicholson of Wainwright, was united in marriage to Jack E. Hook, son of C. S. Hook of Grande Prairie.

Last Friday night, when driving home from Wainwright (the south way) Mr. Bill Daniels had the misfortune to run into a horse belonging to Mr. Bob Haywood. Considerable damage was done to the car and the horse killed. By a miracle Bill was not injured. We understand no insurance was carried.

Mr. and Mrs. Bert Walker motored to Vermilion on Saturday to attend the pure bred livestock show and sale held at the Agricultural College there.

Mr. and Mrs. Geo. Christopherson and their four children are now enjoying a holiday at Mrs. Christopherson's former home in Stanley, Wisconsin.

DECEMBER 15th

The Wainwright Intermediate hockey team held the perennial Gas Line League champions to a 3-1 victory in a practice game played at Irma on Monday night.

The Church of the Blessed Sacrament in Wainwright has recently installed a very valuable asset to its building in the form of a new Minshall Electric Organ.

Mr. and Mrs. B. McNern have arrived here from New Market, Ont., where they have been living since they left the Gilt Edge district. Mr. and Mrs. McNern plan to take up residence in Wainwright.

Mr. and Mrs. Phil Pawsey from Moncton, New Brunswick, arrived in town recently to spend a vacation with Phil's parents, Mr. and Mrs. Don Pawsey.

Mr. and Mrs. Roy Sargent and family left by car Friday for their new farm home at Rimbey. We offer best wishes for their success in their new home and surroundings.

Our congratsations are given to Mr. Jack Perkins who has been winning honors in different ways lately. Besides having prize winning stock at the Vermilion Stock Show—one of which was Reserve Grand Champion—Jack has now won the coveted award in the "Save the Soil" campaign in M.D. of Wainwright.

Congratulations are extended to Mr. and Mrs. H. Herbert who were married in Edmonton one day last week. The bride is the former Miss Jean Bourchier.

DECEMBER 22nd

It is our sad duty to chronicle this week the passing of Mrs. Ann Jane Wilkinson in the Wainwright Municipal Hospital on Thursday, December 16th.

Seven hundred roaring sportsfans gathered from Chauvin to Irma to officially welcome Intermediate Hockey into the Wainwright Community PMC Arena on Saturday night. They saw their local entry named at the game "The Commandos," hold the league-leading Lloydminster Meteors to an overtime 5-5 draw. They were generous in their acclaim over the P.M.C arena, over the seating with a clear vision, with the excellent lighting.

On December 13th, 1948, aged 46 years, Allan McKenzie Jarvis Boomer of Edson, Alberta, passed away. Mr. Boomer will be remembered by many as he was a resident of Wainwright for several years, being employed on the C.N.R.

Mr. and Mrs. Harry Nelson of Creston, B.C, are spending the Christmas holidays with Mrs. Nelson's parents, Mr. and Mrs. Robert Armstong.

We are sorry to learn of the sudden death of Mr. Gordon Sidall, a former resident of Wainwright. Mr. Sidall was the bank manager here prior to moving to Hannah, Ontario in 1929.

Guests at the home of Mr. and Mrs. O. Michon are her sister, Mrs. J Bisson and daughter of Drumheller Mr. and Mrs. Walter Huntingford and Wendy left Sunday morning to spend Christmas and New Years with Mrs. Huntingford's parents, Mr. and Mrs. W Brunker of Vancouver.

MEN'S PURE WOOL SOCKS

very warm, extra long wearing, grey or white. Medium weight $1.15 pr. or $12.00 doz. prs. Light weight 95c or $9.60 doz. Men's wool mitts 90c pr. Delivered.

Mary Maxim
Sifton, Manitoba

HOME-SPUN YARN

Very warm, extra long wearing. Grey, white, brown, heather, scarlet royal blue, paddy green, black 2 or 3 ply $1.98 lb., 10 lbs. or over $1.80 lb. Delivered

Mary Maxim
Sifton, Manitoba

CONSULT
Atlas Lumber Co.
Carl Stafford, Mgr.
Wainwright Alberta

Neat as a Pin

That's what he's thinking when he looks at that freshly cleaned and pressed suit. We pride ourselves on how we clean men's wear so they are always fresh and efficient looking.

Suits look like new when we clean and press them. Bring in your dry cleaning today for quick and efficient service.

BOSTON DRY CLEANERS
PHONE 288 WAINWRIGHT

Canada's banks have 7,000,000 bosses

Your bank account is one of seven million. You keep it in the bank of your choice. A bank exists by the confidence of its depositors. You're the boss.

YOUR banks operate under charters granted by Parliament, which every ten years reviews and revises them.

Above all, the depositor is the controlling factor—the safety of depositors' funds is a bank's first concern. As a depositor exercising your free choice—yours is the power which keeps the bank alert to your needs.

And it works out. Impartial authorities have called Canada's banking system one of the soundest and most efficient in the world.

Contrast this Canadian way with conditions in lands where freedom is denied—where every bank is a political tool, every banker a State official! State monopoly of banking, proposed by socialists here, would open your banking transactions to political intrusion.

SPONSORED BY YOUR BANK

Child Welfare Clinic
For Infants and Pre-school Children
Examination & Immunization
Held the First Thursday of each month in the office of the Public Health Nurse from 10 a.m to 5 p.m
Office Hours: 9:00 to 12:00 every Saturday morning.

Adeline Rebekah Lodge
No. 56. I.O.O.F.
Meets every 1st and 3rd Thursday evening at Odd Fellows' Hall at 8:00 p.m.
Visiting Members Always Welcome
MRS. D. McCLUSKEY, N.G.
MRS. L. WALKER, R.S.
MRS. D. DUNDAS, F.S
MRS. G. FENBY, Treas.

Wakefield's Transfer
For prompt and reliable service local or abroad get in touch with
J. Wakefield
or Phone 306

David J. Gibson
COMMISSIONER FOR OATHS
Farm Leases — Land Transfers
Car, Truck & Chattler's Licenses
Help With Income Tax Forms, Etc.
Closed Wednesday Afternoons
Telford Block Main Street
Phone 110

Interior & Exterior Decorating
Spray or Brush — Town or Country
Complete stock of paints & varnishes
Floor Sanding
QUALITY AND SERVICE
Oron E. Davis
5th Ave. W.

L. BAIER
GENERAL BLACKSMITH
Phone 300 Wainwright

LEGAL

M. G. CARDELL
BARRISTER — SOLICITOR
Notary Public, Commissioner
Stillegs Block — Main Street

J. A. MacKENZIE, K.C.
BARRISTER, SOLICITOR & NOTARY PUBLIC
Main Street Wainwright

SUITS
Made to Measure
Custom Tailoring
Ladies and Men's Suits
Repairs & Alterations
See
'Scotty' MacFadyen
TAILOR
Phone 277 P.O. Box 262

PROFESSIONAL

DR. O. S. HAUCK
DENTAL SURGEON
Wainwright Clinic Phone 227

Livestock
Do you know everyday Market Values or take what is offered? Ship through the Co-op and receive their full value.
G.T.P. SHIPPING ASSOCIATION
J. W. Daugherty,
Phone 139 (stock yards)
Residence: Phone 254

Chiropractor
Dr. G. E. Carnahan
will be at the Wainwright Hotel from 4:00 - 8:00 p.m.
EVERY THURSDAY
X-Ray and Neurocalometer
"No Case is Hopeless"

G. F. Willoughby
OPTOMETRIST
Saturdays at
Walker's Jewellery Store

GOODYEAR
Tractor & Implement Tires
Most Sizes in Stock
J. ROBINSON
I.H.C. AGENT PHONE 137 Wainwright

Good Supply of
Floor Covering . . .
In Stock
Inlaid Marboleum, several patterns
Congoleum 6 and 9 ft. widths
Rexoleum DeLux, 6 ft. widths
Congoleum Rugs in the following sizes:
9 x 9 — 9 x 10½ — 9 x 12
9 x 13½ — 9 x 15 in good patterns
F. E. McLeod & Co.
Phone 14 or 104 Wainwright

Showing at the ELITE
Friday and Saturday January 7-8
"REPEAT PERFORMANCE"
An engrossing picture with a surprise ending
Joan Leslie and Louis Hayward
Monday and Tuesday January 10-11
"CARNEGIE HALL"
Award Musical
William Prince, and Marsha Hunt
Music by Tschaikowsky, Chopin, Brahms played & sung
Wednesday and Thursday January 12-13
"STRANGE WOMAN"
Hedy Lamarr and George Sanders

CLASSIFIED ADS

FOR SALE

Air circulating coal heater for sale.—Apply to N. Ricker at the Mill. 12-1

For Sale
6½ ft. CHALETT SKIS
for sale complete with harness and poles.
★
A good buy at a reasonable price
—★—
Skis may be seen at Star Office, Wainwright

14-8 weeks old pigs for sale.—Phone 1710 or apply to Star Office. (29-12)

Duckies Hardware has now a few small heaters for sale, these are suitable for 1 or 2 room heaters or for garage. Get yours now. 29-12

Registered Thatcher wheat for sale. Cleaned ready to sow.—Apply to G. S. Valleau, Phone 17. 29-12

Three-quarter size violin and bow for sale, good tone.—Phone 110 or 220 Gibson's Office. 29-12

Gas radiant for sale, in good condition. Price $24.00.—Phone 110 or 220, Gibson's Office. 29-1

The Atlas Lumber Co. has now a few small heaters for sale, these are suitable for 1 or 2 room heaters or for garage. Get yours now. (29-12)

15-30 McCormick Deering tractor for sale. 22 x 36 sleeves, tires used one season, size 14 x 30. Robin Manifold Muffler, good running shape.—Apply to Robles and Son, Phone 913, Edgerton. 13-1

4 cows, 4 Heifers rising 2 years, 5 Heifers rising 1 year; all purebred shorthorns. Also 3 Heifers rising 2 years, registered jerseys.—Apply to R. H. Valleau, Wainwright. 1-14

One Cofield gasoline washing machine; one McClary circulating heater; one McClary gas range for sale —Apply to D. A. Jones, 826-5th Ave. 12-1

1938 Willys Sedan, good shape, good tires.—Apply to the Star Office. 14-1

1 way wench power take off; 1-22 valve oval shape oil tank; 1-12 barrel galvanized water tank; 1-2 wheeled trailer 32-6 tires; 1-5 yd. centre dump box.—Apply to Mr. Bibby, Wainwright. 19-1

One 6 tube power pak battery radio cabinet model for sale, good shape. —Phone 294. 19-1

Registered Hereford bulls, Tobruk Blanchards rising two years. 1 Excelsior Lad rising three years, quiet and sure.—Apply to Stuart Fenton, Phone 212, Irma. 5-1

FOR RENT

2 cabins for rent; both furnished. For full information—Phone 195. 1-14

Small house partly furnished on 7th Ave. West.—Phone R104 for full particulars. 19-1

2 roomed fully furnished house for rent. Gas and lights. For particulars Phone 294. 19-1

WANTED

HOUSEWORK WANTED
Girl wants housework in town. No children preferred. Available immediately. Write stating wages. —Apply to Box 160, Viking. 29-12

Wanted: Horses to break to ride or drive. $15 a head.—Apply to A. Speed, Greenshields, Phone R1007. (5-1)

Young lady wanted for one month, beginning Feb. 1st, to take care of house and children.—Write to Mrs. S. Bath, 436 Wainwright, or Phone 215. Full details on contact. 19-1

Waitress wanted at Hotel Restaurant, Wainwright No experience necessary.—Apply to The Manager.

LOST

Black kid gloves with fur lining lost in town last week. Anyone finding these is kindly requested to leave them at the Star Office.

OPPORTUNITIES

WANTED: Man for steady travel among consumers in and around Kitscoty. Permanent connection with large manufacturer. Only reliable hustler considered. Write—Rawleigh's Dept. WG-A-106-131-Winnipeg, Man.

HEATH

(Last week)

The teacher Mr. C. Prochnau and children of Heath school put on their concert last Wednesday evening. A large crowd gathered for this annual event and enjoyed a real treat by the splendid programme that was presented. The teacher and children are to be congratulated for their efforts

Wainwright School Division No. 32

NOTICE OF POLL

Take notice that for the purpose of the Election of a Divisional Trustee for Sub-division No. 4 of the Wainwright School Division No. 32 a poll will be held in each of the following school districts in the Wainwright School Division No. 32 on Friday, the 7th day of January, 1949 between the hours of 2:00 and 4:00 p.m.

1. McCafferty School
2. Giles School
3. Sligo
4. Saddle Hill
5. Pelican
6. Battle Valley
7. Prospect Valley
8. Porter Lake
9. Dolcy
10. Browning
11. Rosenoyne School District—Voting at Edgerton High School
12. Aspen
13. Bloomington Valley — Hall.
14. Edgerton—Principal's Office. (At the High School)
15. Grange Dale.

The following persons have been duly nominated:

1. Bernard Crane, Merchant, of Edgerton.
2. Frank Zajic, Farmer, of Edgerton P.O.

Oliver G. Griffiths,
Returning Officer.

NOTICE

PREPARATION OF ASSESSMENT ROLL 1949
Municipal District of Wainwright No. 61

Notice is hereby given that the assessment of the previous year has been adopted under the provisions of The Assessment Act, and that the assessment roll of the said municipality has been duly prepared, and that if any person thinks that any property has been wrongfully assessed, or assessed too high, or too low, or that his name or the name of any other person has been wrongfully entered upon or omitted from the roll, he may at any time prior to the 21st day of January 1949 notify the secretary-treasurer in writing of the particulars and grounds of his complaint.

Dated at Wainwright, this 1st day of January, 1949.

Chas. Wilbraham
12-1 Secretary-Treasurer

FORM "C"
THE DOMESTIC ANIMALS ACT (MUNICIPALITIES)

Sale and Redemption of Impounded Animals (Sec. 48)

Notice is hereby given under Section 48 of The Domestic Animals Act (Municipalities) that 1 Horse, L in circle on left hip was impounded in the pound kept by James Waddell Located on the NW 26-46 4 4, on Friday the 3rd day of December A.D. 1948, and that the said animal was sold on the 13th day of December 1948, to H. Waddell of Edgerton, Alberta, and that said animal may be redeemed by the owner or on his behalf within a period of thirty days from the publication of this notice in The Alberta Gazette, upon payment of all fees and costs due to the municipality and the purchaser of said animal.

For information apply to the undersigned.

CHAS. WILBRAHAM
Secretary-Treasurer of the Municipal District of Wainwright No. 61
Post Office Wainwright, Alberta.

FORM "C"
THE DOMESTIC ANIMALS ACT (MUNICIPALITIES)

Sale and Redemption of Impounded Animals (Sec. 48)

Notice is hereby given under Section 48 of The Domestic Animals Act (Municipalities) that 1 Horse, L in circle on left hip was impounded in the pound kept by James Waddell Located on the NW 26-46 4 4 on Friday the 3rd day of December A.D 1948, and that the said animal was sold on the 14th day of December 1948, to H. Hooper of Edgerton, Alberta, and that said animal may be redeemed by the owner or on his behalf within a period of thirty days from the publication of this notice in The Alberta Gazette, upon payment of all fees and costs due to the municipality and the purchaser of said animal.

For information apply to the undersigned.

CHAS. WILBRAHAM
Sec.-Treas. of the Municipal District of Wainwright, No. 61
Post Office Wainwright, Alberta.

by doing such fine work.

Adam and Ruby Turnbull and Amy Bouck who are attending Carlea Union school at Two Rivers, Sask., arrived home on Wednesday to spend the Christmas holidays with their parents at their respective homes.

Mr. and Mrs. A. Patterson motored to Vermilion on Wednesday. Their daughter who is attending the agriculture school there returned home with them where she is enjoying the holidays.

Christmas guests at the home of Mr. and Mrs. F. M. Ford were Mrs. Jean Ford of Unity, Sask., and Mr. and Mrs. R. Bogart of Edmonton.

Mr. A. Brisuit who has been ill in the hospital for several weeks, returned home with his wife and family on Monday.

Mrs. John Smith of Wainwright spent Christmas at the home of her sister Mrs. J. Bartlett.

Mr. C. Prochnau accompanied by his sister Elsie, who has been visiting at the home of Mr. and Mrs. H. Bouck, left on Thursday morning for their home in Bruderheim where they are enjoying the festive season

The Sunday School children of the Heath Gospel Mission held their annual Christmas programme on the afternoon of December 19th. A very good crowd turned out to enjoy it.

Mr. and Mrs. Pat Herbert arrived several days ago and are visiting with relatives in the district.

Word was received by Mr. and Mrs. J. Hughes of the death following a stroke, of Mr. S. C. Hartley of Rimbey on December 24th. Many residents here will remember Mr. Hartley as he was employed at the Heath store for some time.

(This week)

Mr. and Mrs. A. H. Ford of Calgary were visiting friends and relatives in the district during the week. Miss Fay Bouck who has been visiting her brother-in-law and sister, Mr. and Mrs. Stan Davis and family of Lacombe, returned home the beginning of this week.

Mr. C. Prochnau returned Sunday evening to resume his teaching duties at the Heath school on January 3rd.

Mr. and Mrs. Alex Murray of Wainwright spent the New Years week end at the home of their son and daughter-in-law, Mr. and Mrs. Earl Murray.

Mr. and Mrs. A. Walker of Edmonton returned home on Saturday after visiting with their son and daughter-in-law, Mr. and Mrs. Bert Ford for several days last week.

Mr. and Mrs. J. Saker and baby son Jack, of Peace River visited with Mrs. Saker's parents, Mr. and Mrs. W. Spornitz during the Christmas holiday.

Mr. and Mrs. E. Wiley spent New Years with Mrs. Wiley's parents, Mr. and Mrs. Estes of Hughendon.

Mrs. Robt Jones has been a patient in the Wainwright Municipal Hospital for several days.

GREENSHIELDS

The last Ladies Aid meeting of the year was held at the Morrison home December 14 with nine members and one visitor present. After much discussion all officers were re-elected for another year.

President—Mrs. Garney Murray
Vice President—Mrs. A. E. Kett
Sec. Treas.—Mrs. R. Morrison
Work Convenor—Mrs. M. White and others

Arrangements were made to send baskets of fruit to hospital patients and shut-ins. Greetings were read from former members. Exchange gifts were then distributed from the Christmas tree and a merry hour followed. Served lunch was assisted by bringing party delicacies for lunch.

Miss Shirla Bishop had the pleasure of a few days holiday with her parents but had to be on duty at the Royal Alex Hospital in Edmonton Christmas Day.

The Misses June Hines, June Hutchison and Patsy White were home from the Dormitory to spend all the holidays with their parents.

Miss Doris White came by plane from Grand Prairie to spend Christmas at home. Mr. Buddy White came from Wetaskiwin, also his sister and brother-in-law, Mr. and Mrs. Bill Hughes, to spend the holidays here.

Mrs. A. Applin of Sion, Alberta, visited with Mr. and Mrs. George Birtles a few days and on Christmas Eve came to see her aunt, Mrs. Morrison.

Misses Marion and Gladys Haynes were home from Saskatoon to spend Christmas with their dad and brother.

Mr. and Mrs. Rufus Carl and Marilyn spent Christmas Day with relatives at Mannville.

Mr. and Mrs. Martin Daniels and Linda also Mr. and Mrs. Don Davidson and Wayne, were down from Edmonton to spend the holidays with their parents.

Mrs. J. Hill and her daughters Misses Muriel and Davina Hill were guests at the Pfluger home Christmas Day.

Mrs. Charlie Stewart returned home from hospital with her young son the day before Christmas.

Kiddies at House Lake School wound up their term with a concert December 23rd.

Visitors at the Morrison home Christmas Day included Mr. and Mrs. I. Stouffer, Mr. and Mrs. P. Spady, Messrs. Alex, Richard and Stan Postars, Mrs. Applin and Mr. and Mrs. John Kelly and Susan.

Mr. and Mrs. Bill Daniels spent Christmas with Mr. and Mrs. Alf Bacon and other relatives at Fabyan.

We regret Mr. H. Pfluger is ill and has had medical treatment.

Miss Jessee Jackson was over from Lloydminster to spend the holidays with her parents Mr. and Mrs. W. C. Jackson and other members of the family.

Mr. Stan Orcheski spent the holidays with relatives at Jarrow.

Mr. and Mrs. Martin Gosselin visited relatives near Mannville during Christmas week.

Mrs. Willard McKay and family were down from Carvel to spend Christmas with her sister and brother-in-law, Mr. and Mrs. A. E. Kett and family.

Mistress (to charlady) And you think Lizzie would make a good housemaid, Mrs. O'Brien? Is she an early riser?

Mrs. O'Brien: Sure, an' she is that. She's up and has all the beds made of a morning before the rest of us is awake at all.

An English school inspector, while visiting a rural school in Yorkshire, proceeded to test the intelligence of an aggressive-looking lad of eleven or twelve.

"The other day," said the inspector, "I walked 100 yards along a road 20 yards wide. How old do you think I am?"

After a moment's calculation, the Yorkshire boy replied, "Forty-two."

"Just how do you figure I am forty-two years old?" asked the inspector.

"Well," the boy replied, "I've got a big brother who's just half daft, and he's twenty-one years old."

Foreman: "You are asking big pay for a man with no experience."

Applicant: "Well the work is much harder when you don't know anything about it."

"Are you sure your wife knows I'm going home to dinner with you?

"Knows? I should say so! Why, George, I argued with her about it this morning for half an hour."

The bridegroom was missing just after the ceremony at a Scottish wedding.

"Where's Angus, the groom?" asked the minister.

"He's oack o' the car, tryin' on the old shoes," answered the best man.

Teacher: "So you have been fighting again, William. How many times have I told you that when you have been struck on the one cheek you must turn the other cheek in the striker?"

William: "I know, sir. But please, this time Jack hit me on the nose, and I haven't got another."

PUBLIC NOTICE

Notice is hereby given under Section 48 of The Domestic Animals Act (Municipalities) that 2 horses, L in circle on left hip were impounded in the pound kept by James Waddell Located on the NW 26 46 4 4 on Friday the 3rd day of December A.D 1948, and that the said animals were sold on the 11th day of December 1948, to D. Gardiner of Wainwright, Alberta, and that said animals may be redeemed by the owner or on his behalf within a period of thirty days from the publication of this notice in The Alberta Gazette, upon payment of all fees and costs due to the municipality and the purchaser of said animal.

For information apply to the undersigned.

CHAS. WILBRAHAM
Sec.-Trea. of the Municipal District of Wainwright, No. 61.
Post Office Wainwright, Alberta.

Come in . . .
and see our
New Grey Chest of
1881 Rogers
Silver Flatware
58 piece $55.95
—★—
D. E. Walker
Your Jeweller

Ladies Winter Coats
Latest styles and colors, chamois lined. Only a few left at
50% off regular price
—★—

Ladies Dresses
A very good selection to choose from, all colors and sizes, regular from 7.95 - 22.95
To Clear 50% off
PLEASE NOTE: This store will close at 6 o'clock p.m. Saturdays for the balance of the winter months starting January 8, 1949.
Wainwright & District Co-op Association Ltd.
Phone 30 Wainwright